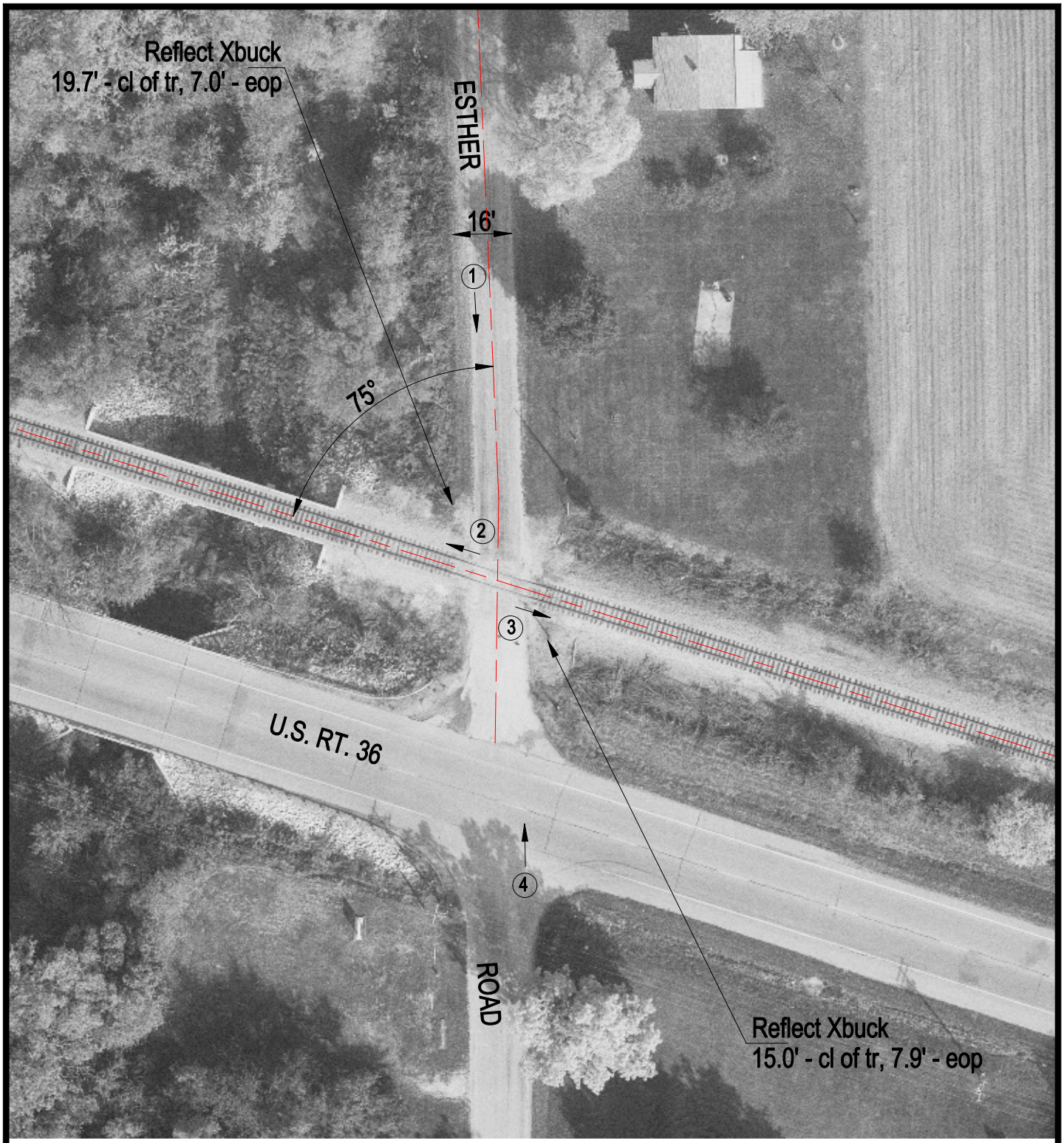


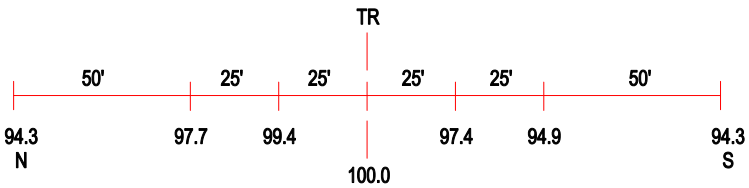


ROAD PROFILE

3 Photo Location

| | |
|---|---|
| Crossing #: | 154631C |
| Location: | Macon Co., City of Decatur (N) |
| Lat/Long: | 39°48'54" / 88°50'59" |
| Railroad: | CSX |
| Street: | Esther Rd. |
| Railroad Milepost: | 271.52 |
| Crossing Protection: | Signs |