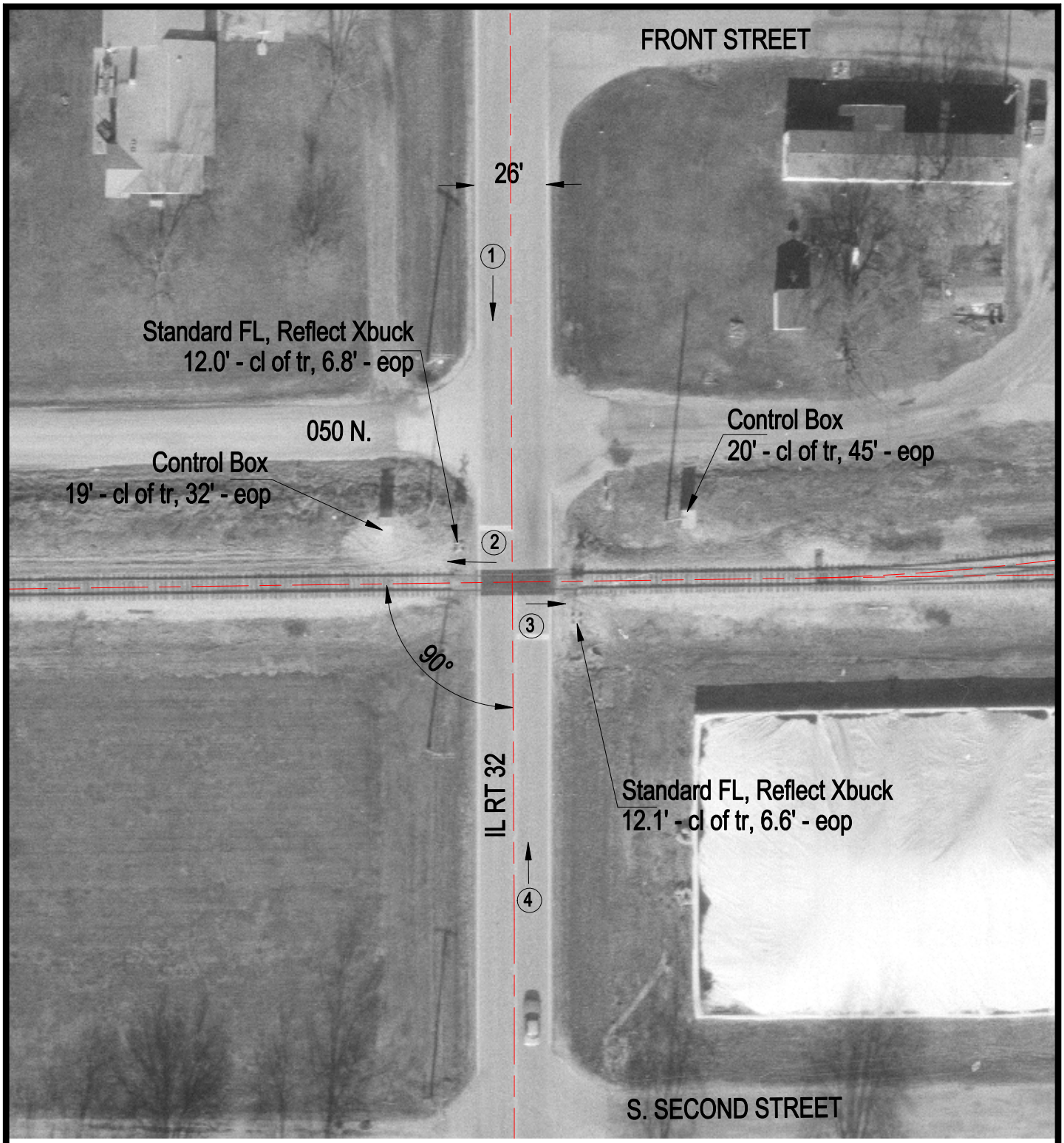

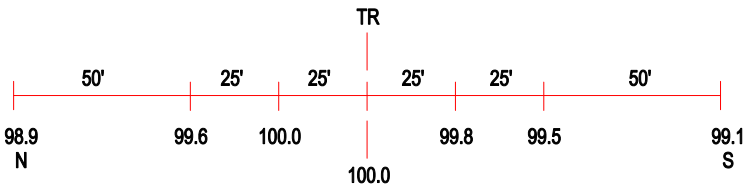

ROAD PROFILE

3 Photo Location

Crossing #:	154618N
Location:	Piatt Co., City of Hammond (N)
Lat/Long:	39°47'59" / 88°43'12"
Railroad:	CSX
Street:	Il. Rt. 32
Railroad Milepost:	264.45
Crossing Protection:	Train Activated Device