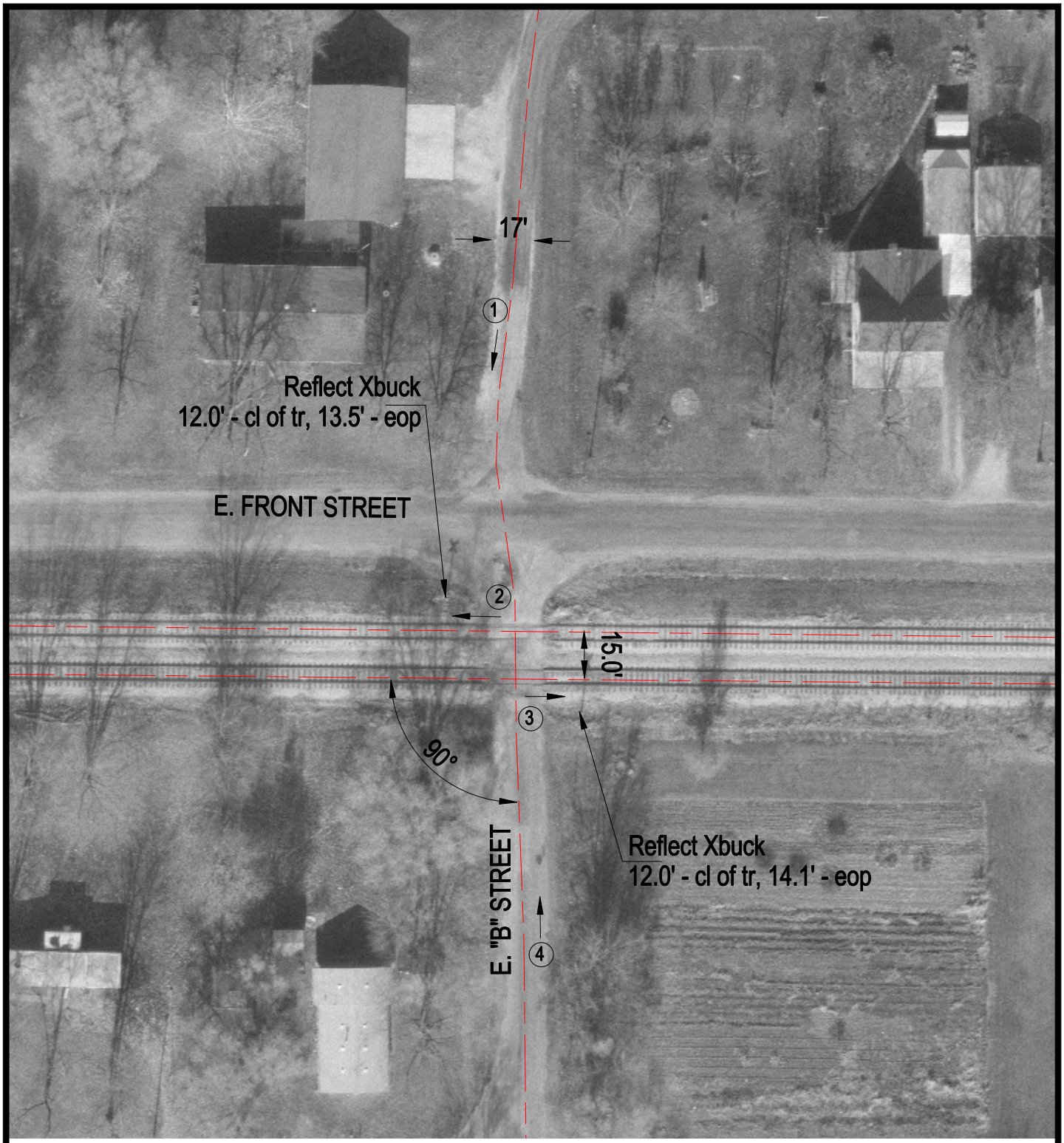

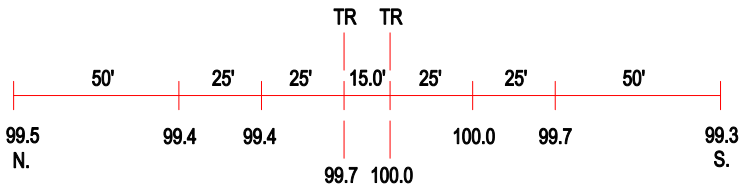

ROAD PROFILE

3 Photo Location

Crossing #:	154616A
Location:	Piatt Co., City of Hammond (N)
Lat/Long:	39°47'59" / 88°42'51"
Railroad:	CSX
Street:	E. "B" St.
Railroad Milepost:	264.16
Crossing Protection:	Signs