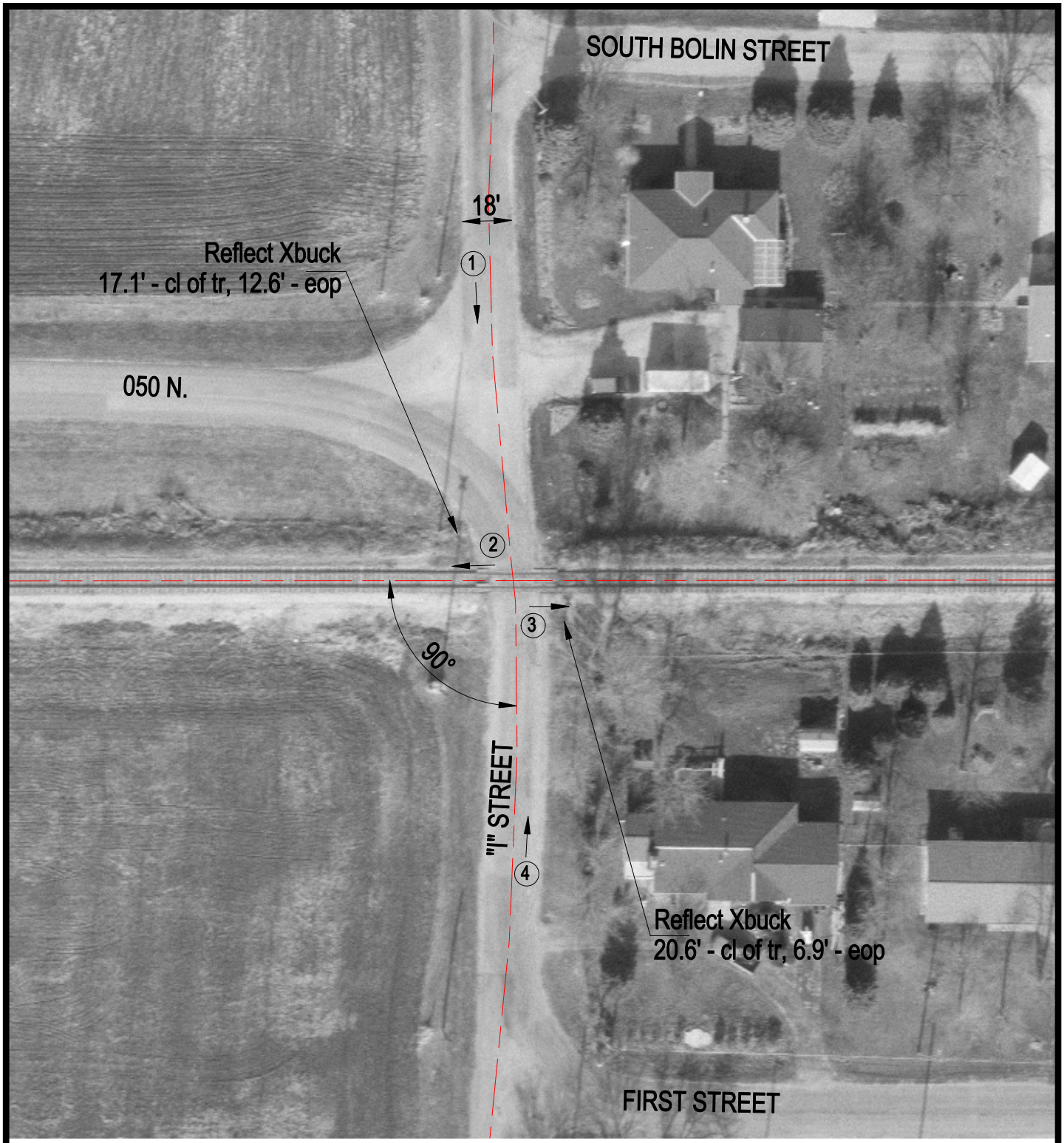

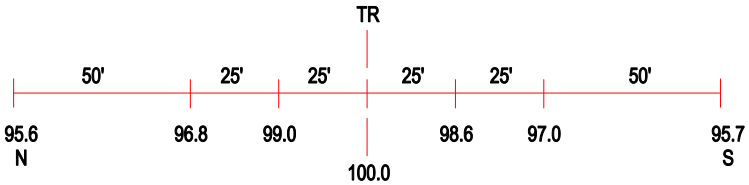

ROAD PROFILE

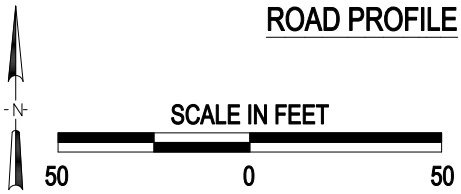

3 Photo Location

Crossing #:	154607B
Location:	Piatt Co., City of Hammond (I)
Lat/Long:	39°47'57" / 88°35'40"
Railroad:	CSX
Street:	"I" St.
Railroad Milepost:	257.77
Crossing Protection:	Signs