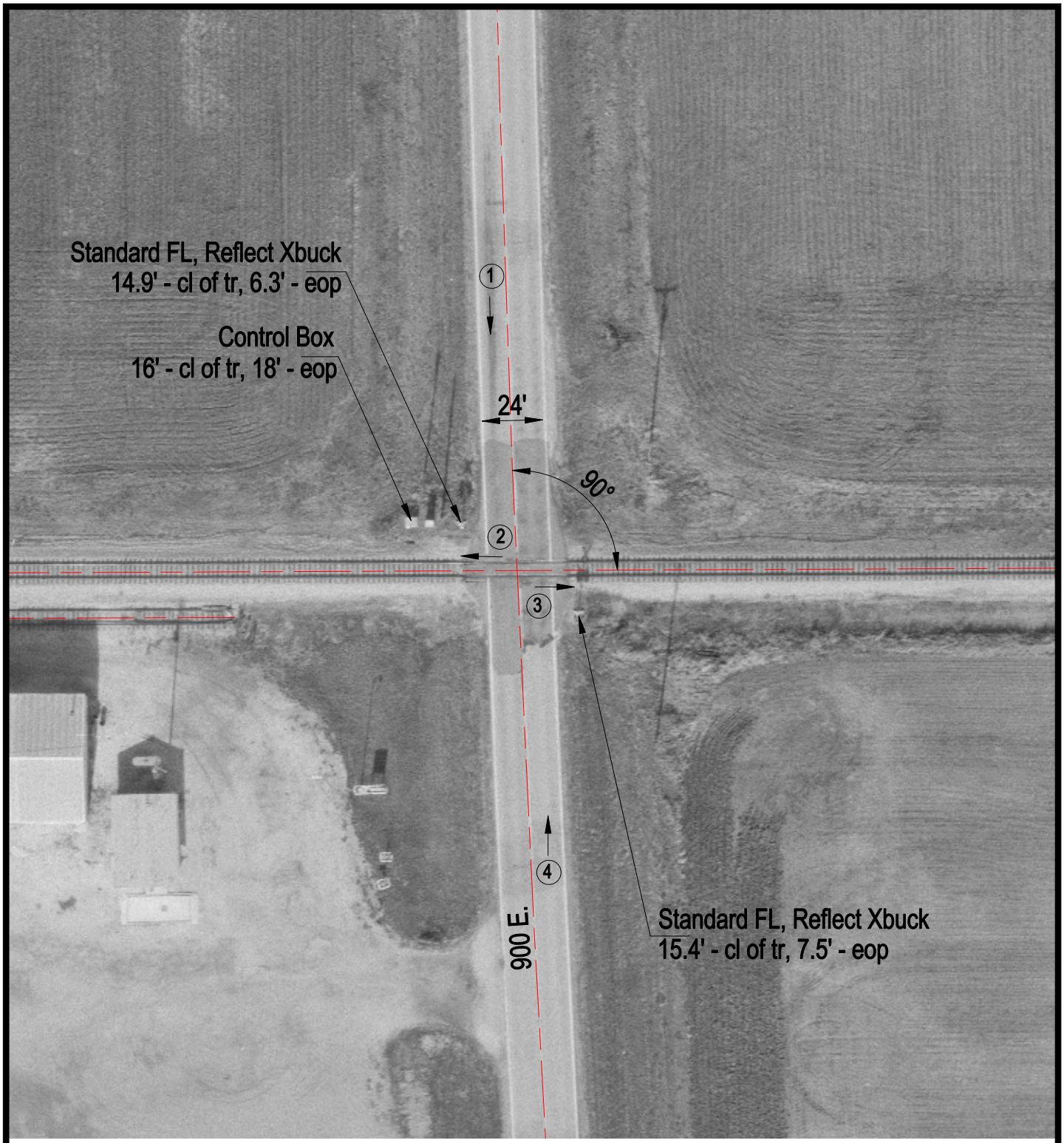

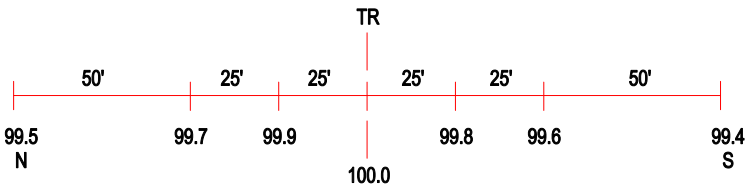

ROAD PROFILE

3 Photo Location

Crossing #:	154605M
Location:	Piatt Co., City of Hammond (N)
Lat/Long:	39°47'58" / 88°34'32"
Railroad:	CSX
Street:	900 E.
Railroad Milepost:	256.77
Crossing Protection:	Train Activated Device