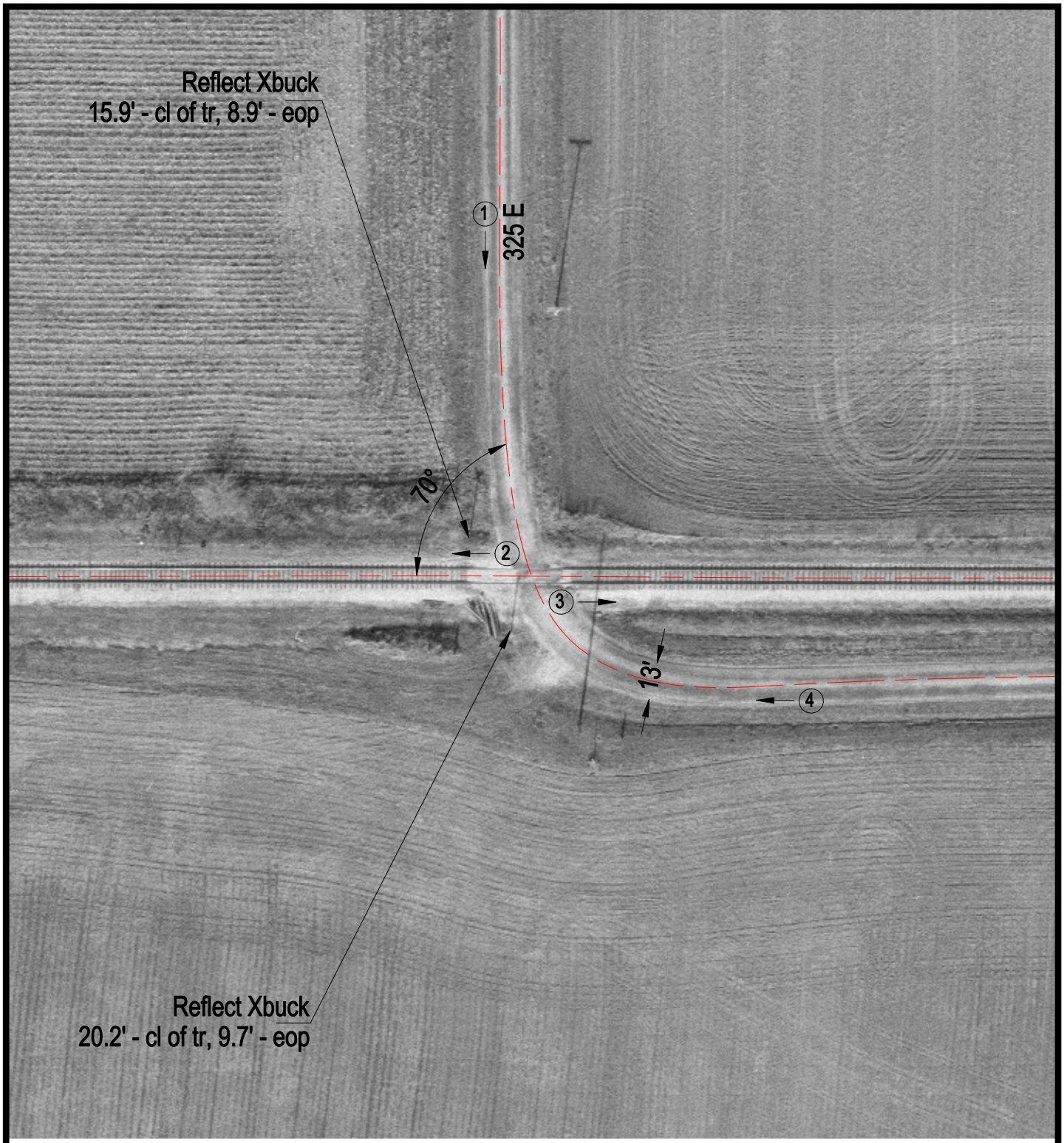

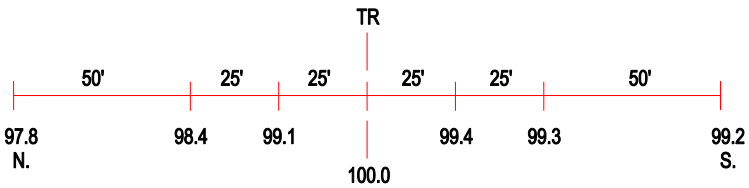

ROAD PROFILE

3 Photo Location

Crossing #:	154580U
Location:	Douglas Co., City of Garrett (N)
Lat/Long:	39°47'56" / 88°24'36"
Railroad:	CSX
Street:	325 E
Railroad Milepost:	247.97
Crossing Protection:	Signs