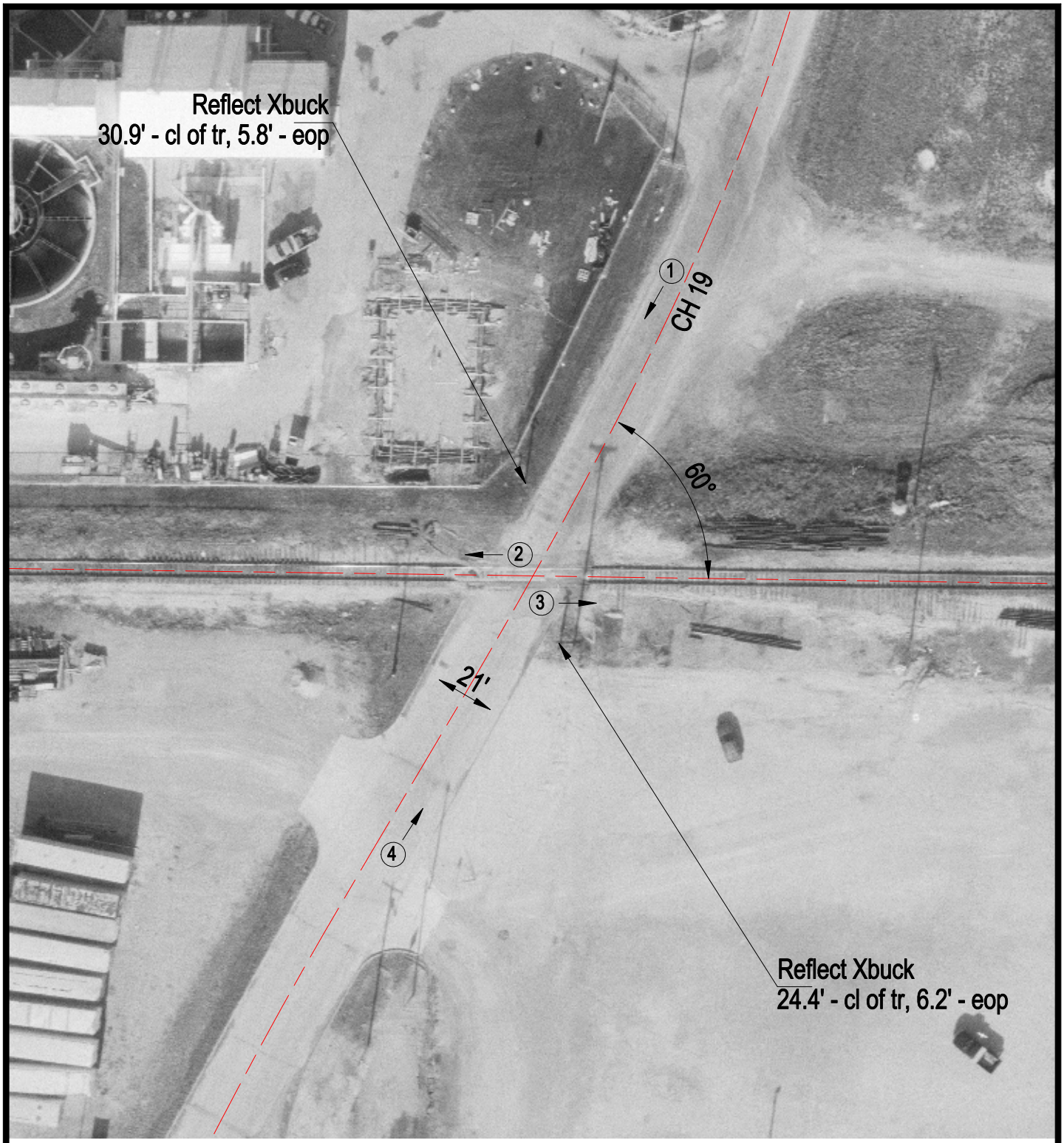

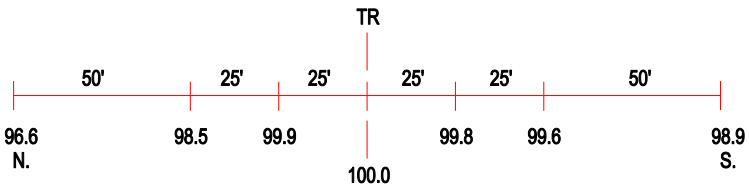

ROAD PROFILE

3 Photo Location

Crossing #:	154574R
Location:	Douglas Co., City of Ficklin (N)
Lat/Long:	39°47'54" / 88°21'18"
Railroad:	CSX
Street:	CH 19
Railroad Milepost:	245.03
Crossing Protection:	Signs