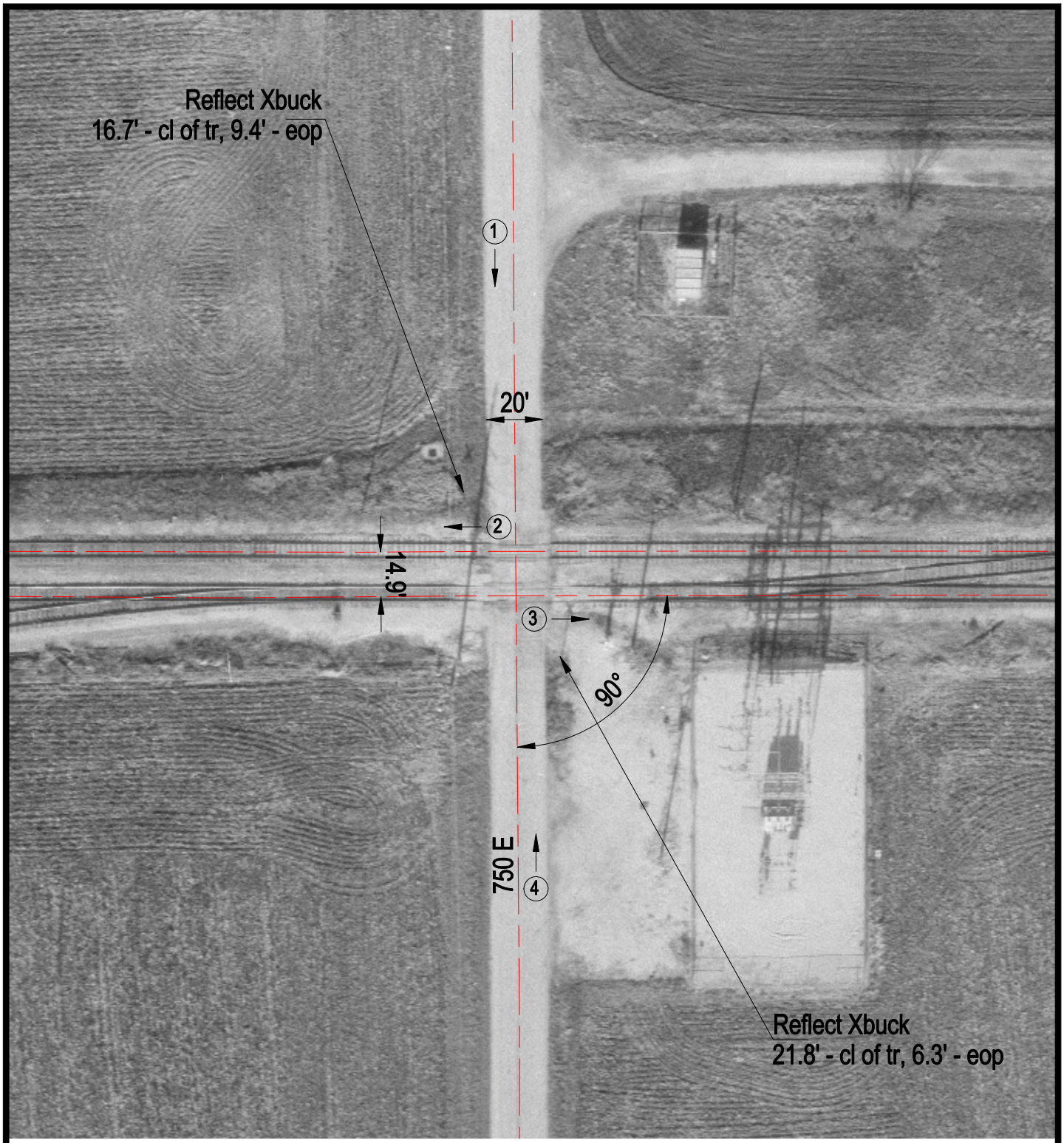

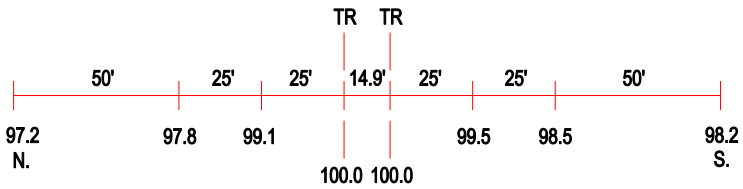

ROAD PROFILE

3 Photo Location

Crossing #:	154564K
Location:	Douglas Co., City of Ficklin (N)
Lat/Long:	39°47'55" / 88°19'48"
Railroad:	CSX
Street:	750 E
Railroad Milepost:	243.71
Crossing Protection:	Signs