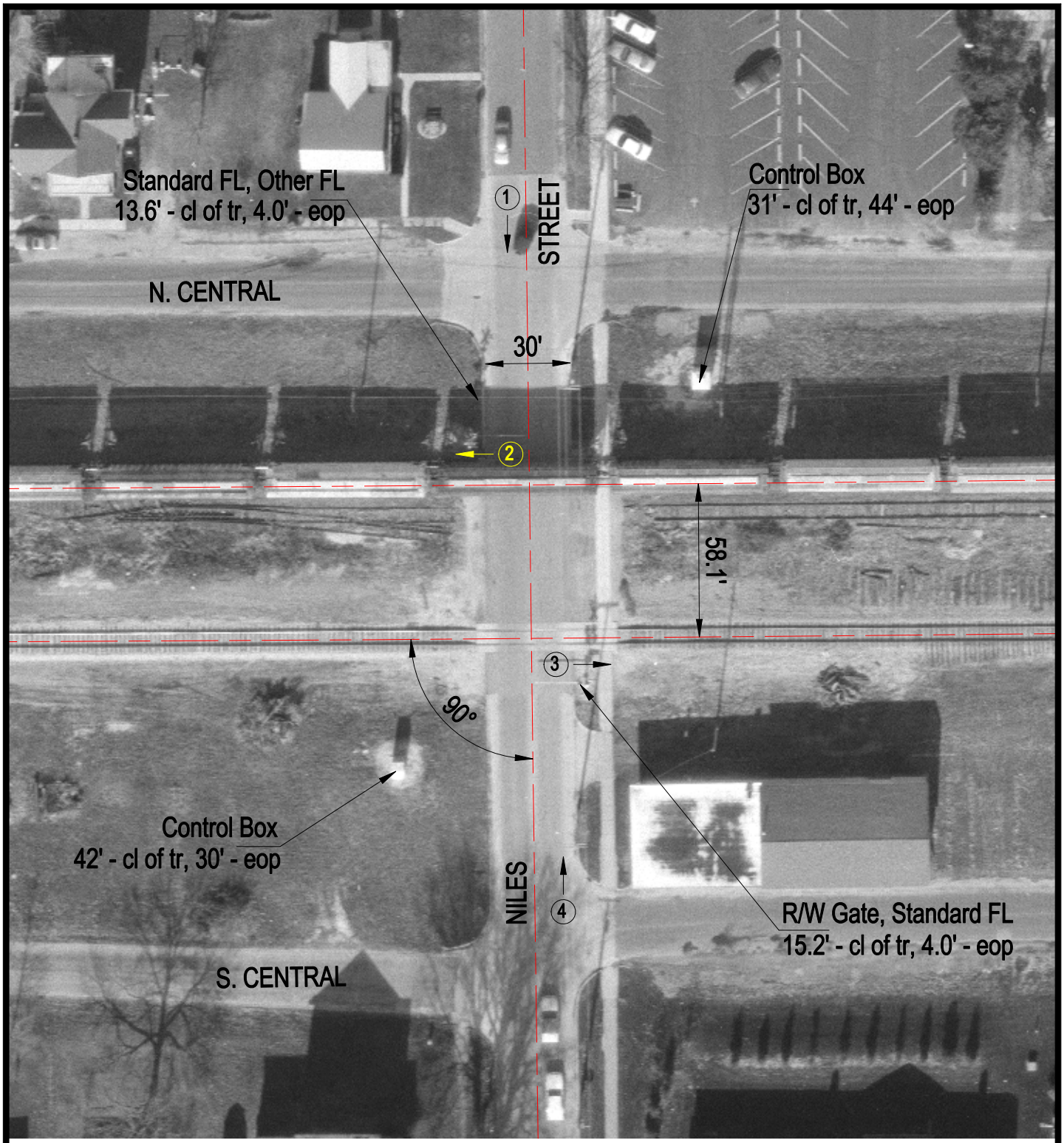

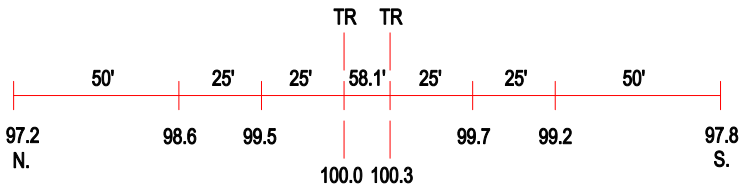

ROAD PROFILE

(3) Photo Location

Crossing #:	154557A
Location:	Douglas Co., City of Tuscola (I)
Lat/Long:	39°47'55" / 88°16'57"
Railroad:	CSX
Street:	Niles Street
Railroad Milepost:	241.18
Crossing Protection:	Train Activated Devices