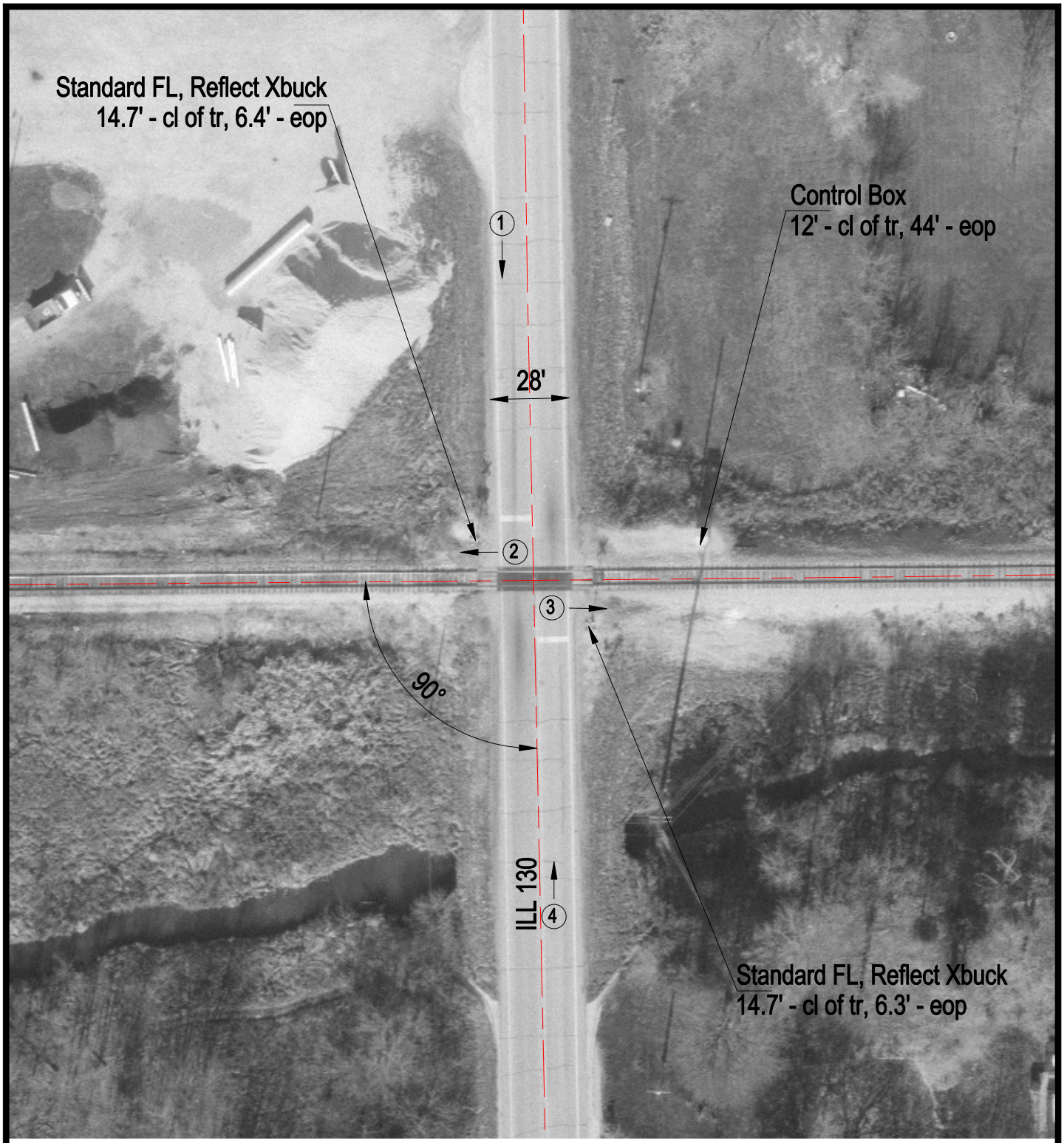

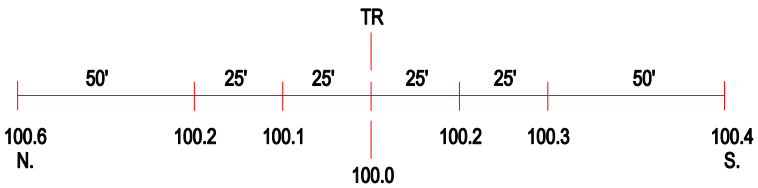

ROAD PROFILE

3 Photo Location

Crossing #:	154542K
Location:	Douglas Co., City of Camargo (I)
Lat/Long:	39°47'58" / 88°09'37"
Railroad:	CSX
Street:	ILL 130
Railroad Milepost:	234.66
Crossing Protection:	Train Activated Devices