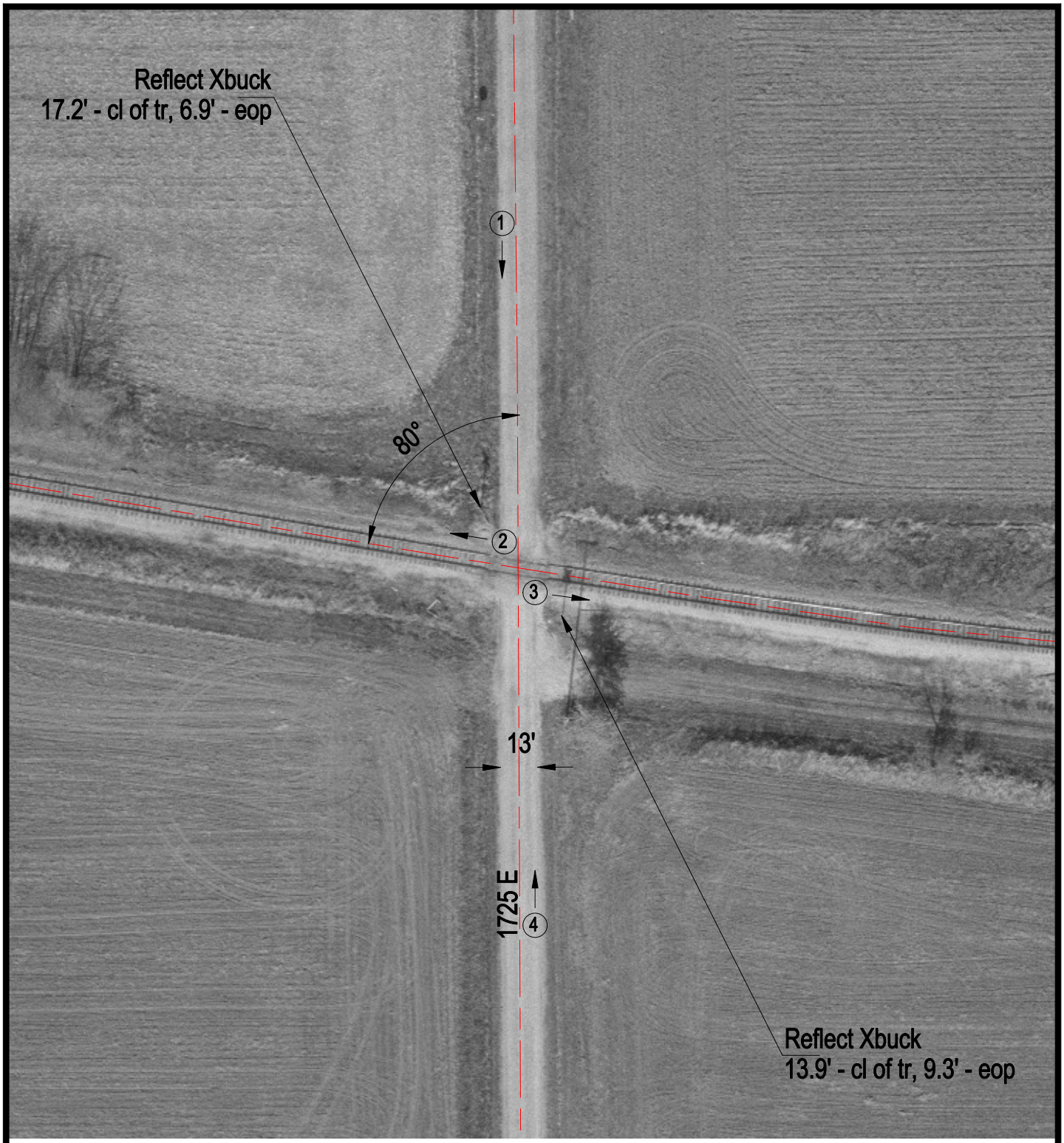


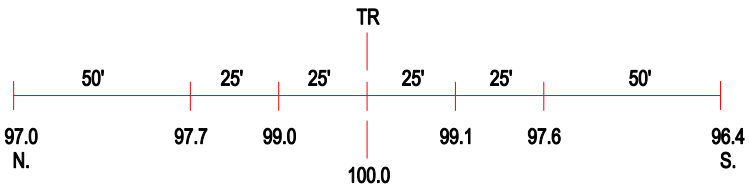


ROAD PROFILE

(3) Photo Location

| | |
|---|---|
| Crossing #: | 154540W |
| Location: | Douglas Co., City of Camargo (N) |
| Lat/Long: | 39°47'53" / 88°08'45" |
| Railroad: | CSX |
| Street: | 1725 E |
| Railroad Milepost: | 233.89 |
| Crossing Protection: | Signs |