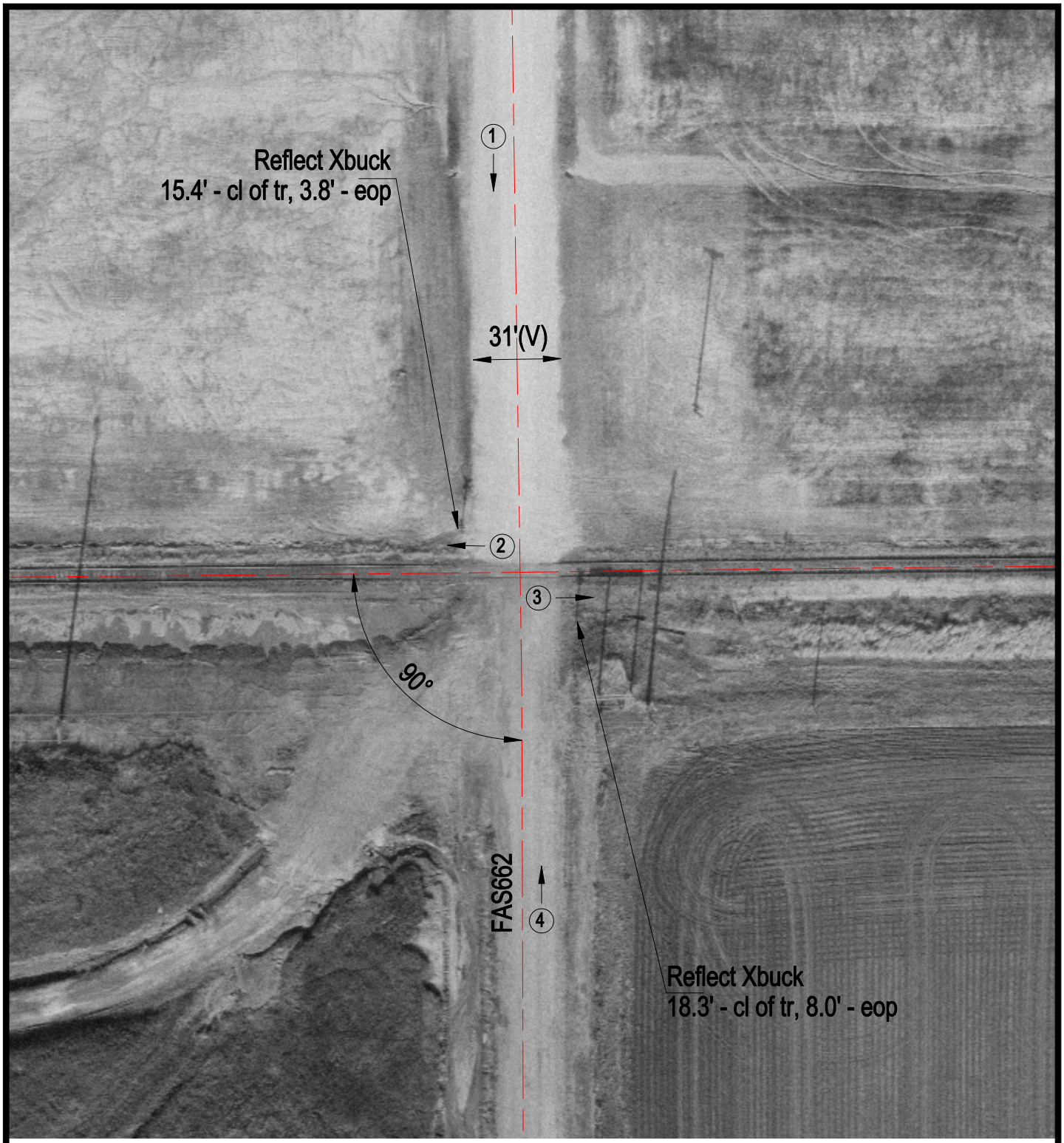

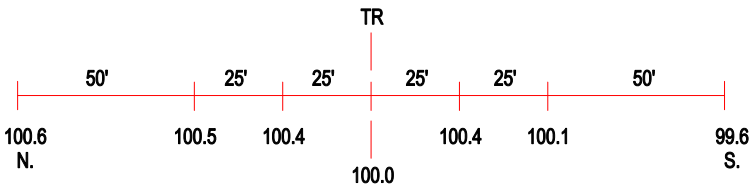

ROAD PROFILE

(3) Photo Location

Crossing #:	154529W
Location:	Douglas Co., City of Murdock (N)
Lat/Long:	39°47'56" / 88°02'48"
Railroad:	CSX
Street:	FAS662
Railroad Milepost:	228.63
Crossing Protection:	Signs