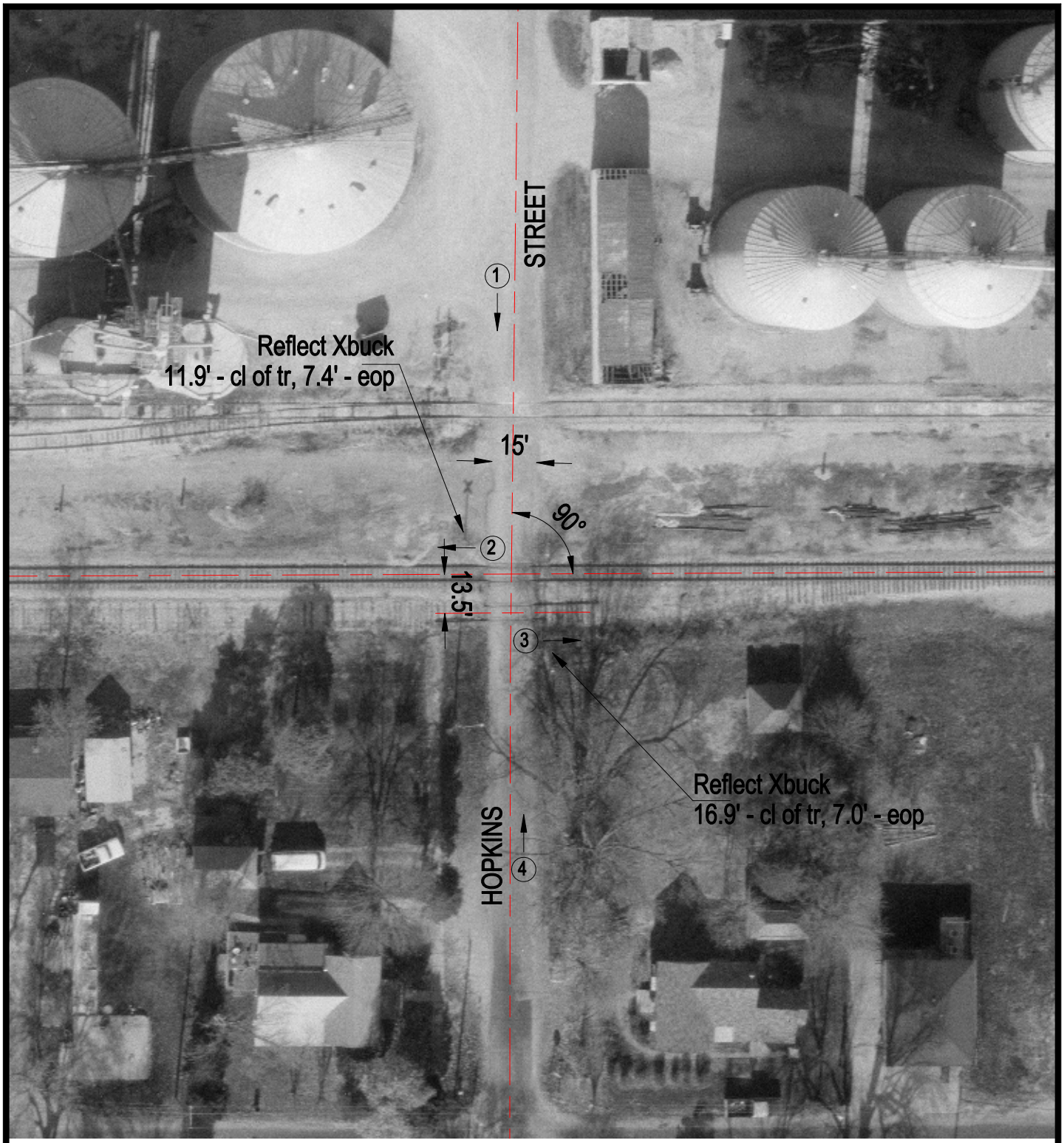

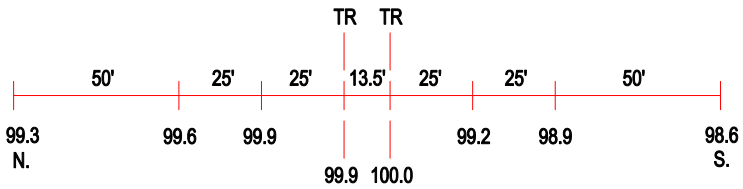

ROAD PROFILE

3 Photo Location

Crossing #:	154512T
Location:	Douglas Co., City of Newman (I)
Lat/Long:	39°47'57" / 87°59'13"
Railroad:	CSX
Street:	Hopkins Street
Railroad Milepost:	225.43
Crossing Protection:	Signs