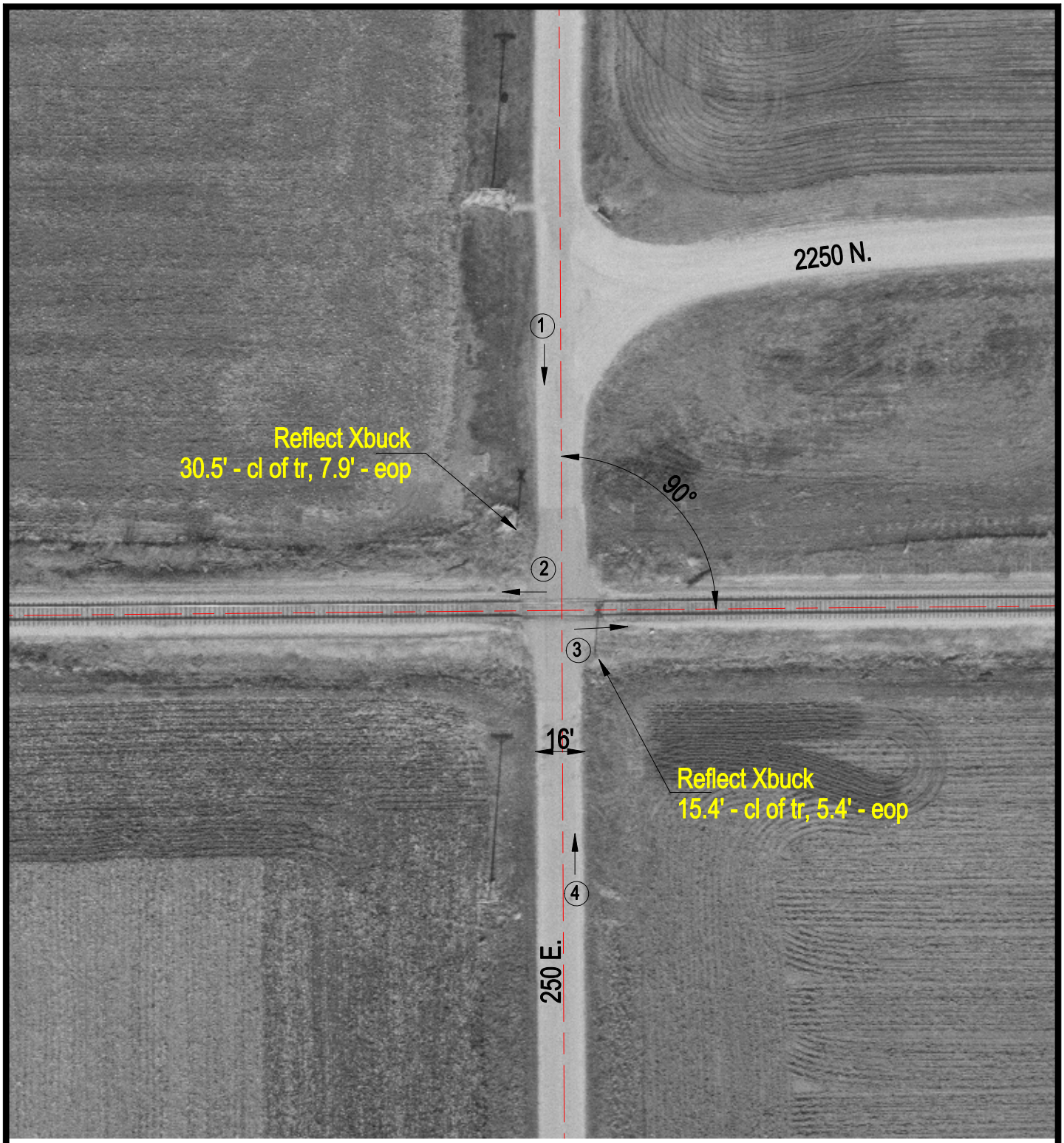

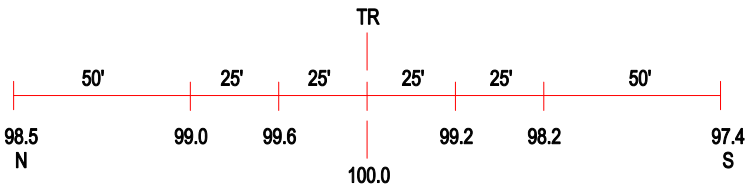

ROAD PROFILE

(3) Photo Location

Crossing #:	154502M
Location:	Edgar Co., City of Hume (N)
Lat/Long:	39°47'57" / 87°55'39"
Railroad:	CSX
Street:	250 E.
Railroad Milepost:	222.29
Crossing Protection:	Signs