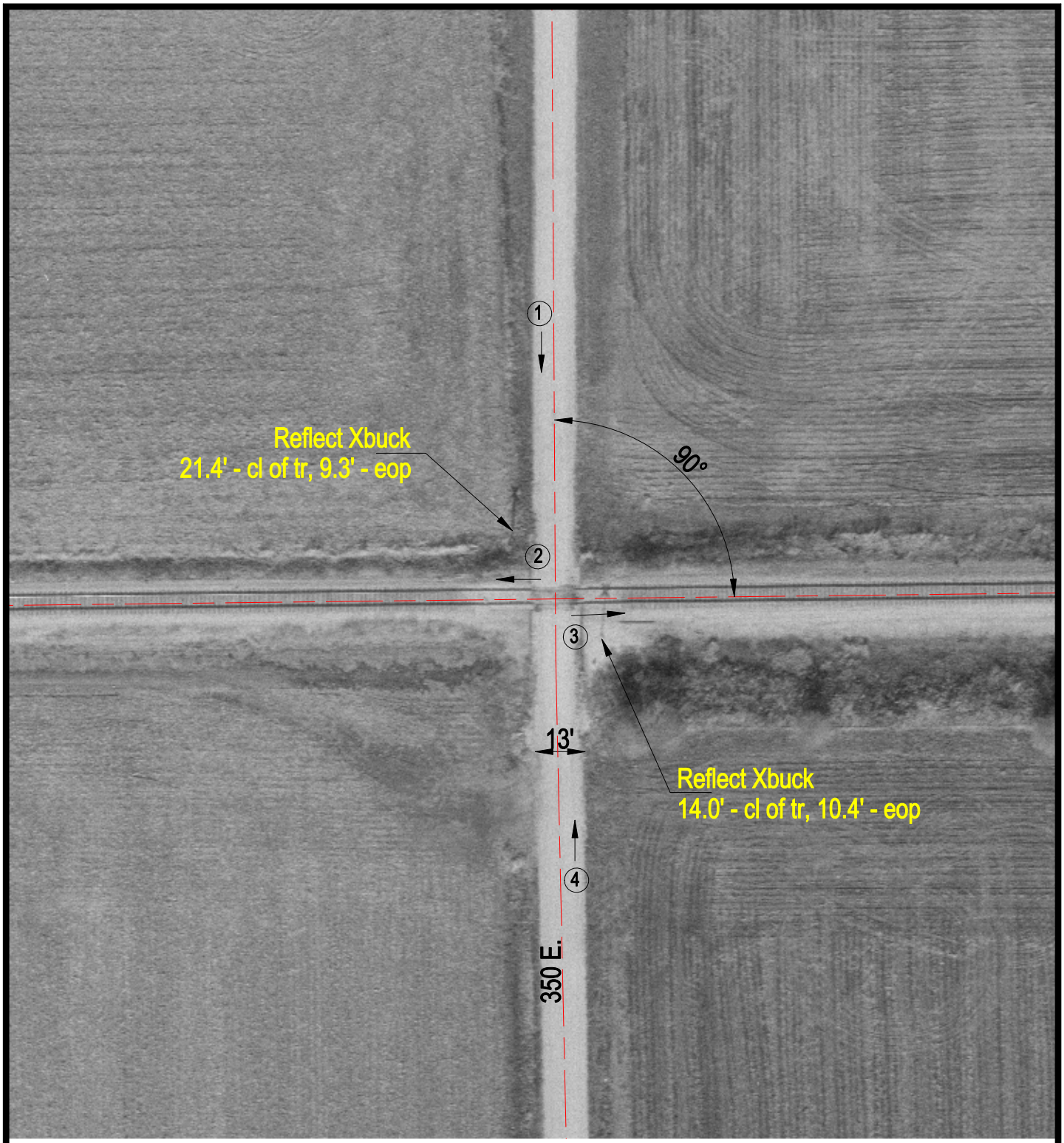

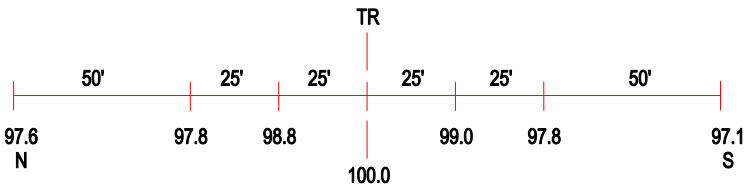

ROAD PROFILE

3 Photo Location

Crossing #:	154501F
Location:	Edgar Co., City of Hume (N)
Lat/Long:	39°47'57" / 87°54'31"
Railroad:	CSX
Street:	350 E.
Railroad Milepost:	221.29
Crossing Protection:	Signs