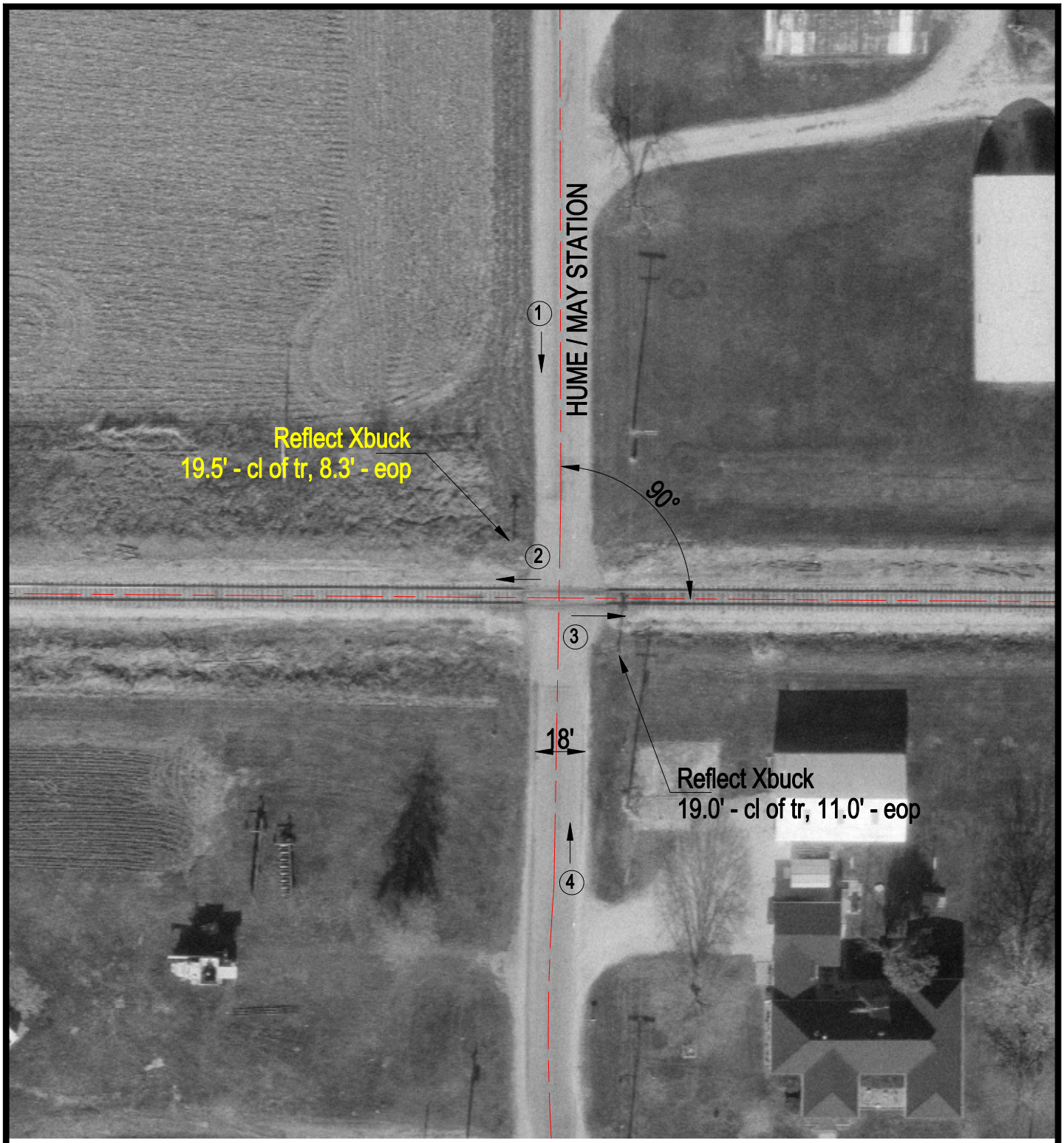

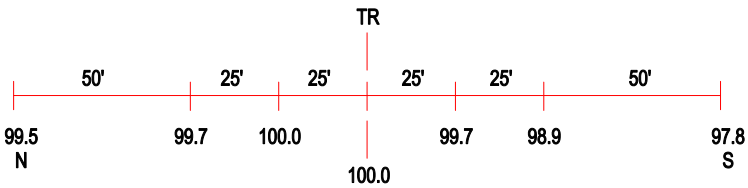

ROAD PROFILE

3 Photo Location

Crossing #:	154500Y
Location:	Edgar Co., City of Hume (I)
Lat/Long:	39°47'57" / 87°52'48"
Railroad:	CSX
Street:	Hume / May Station
Railroad Milepost:	219.79
Crossing Protection:	Signs