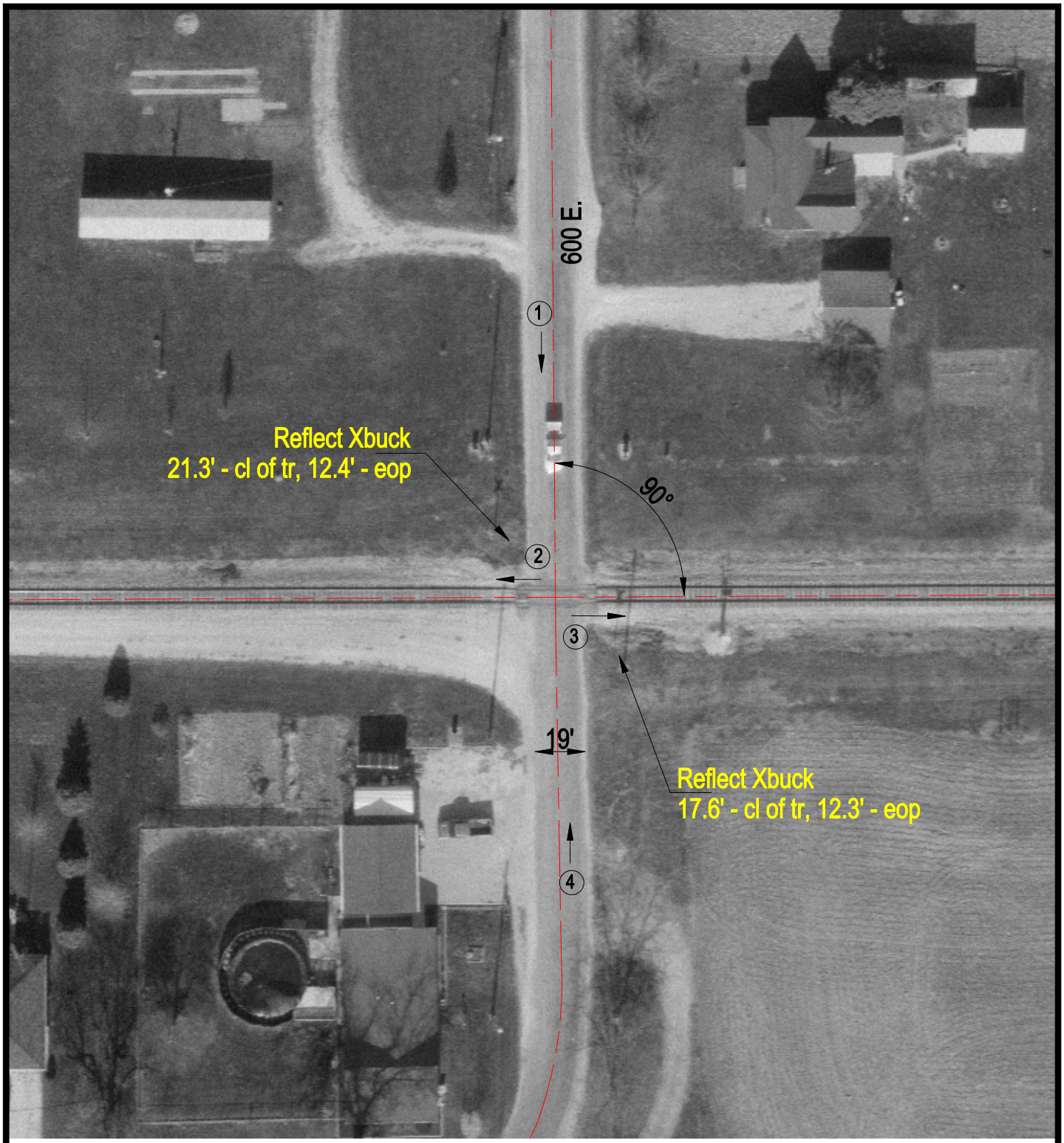

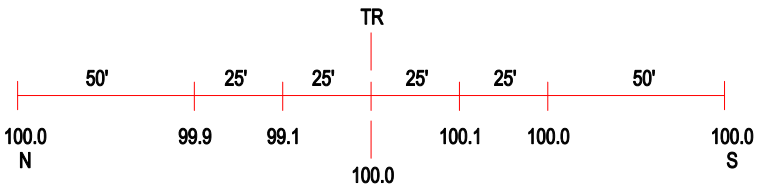

ROAD PROFILE

3 Photo Location

Crossing #:	154497T
Location:	Edgar Co., City of Hume (I)
Lat/Long:	39°47'57" / 87°51'40"
Railroad:	CSX
Street:	600 E.
Railroad Milepost:	218.73
Crossing Protection:	Signs