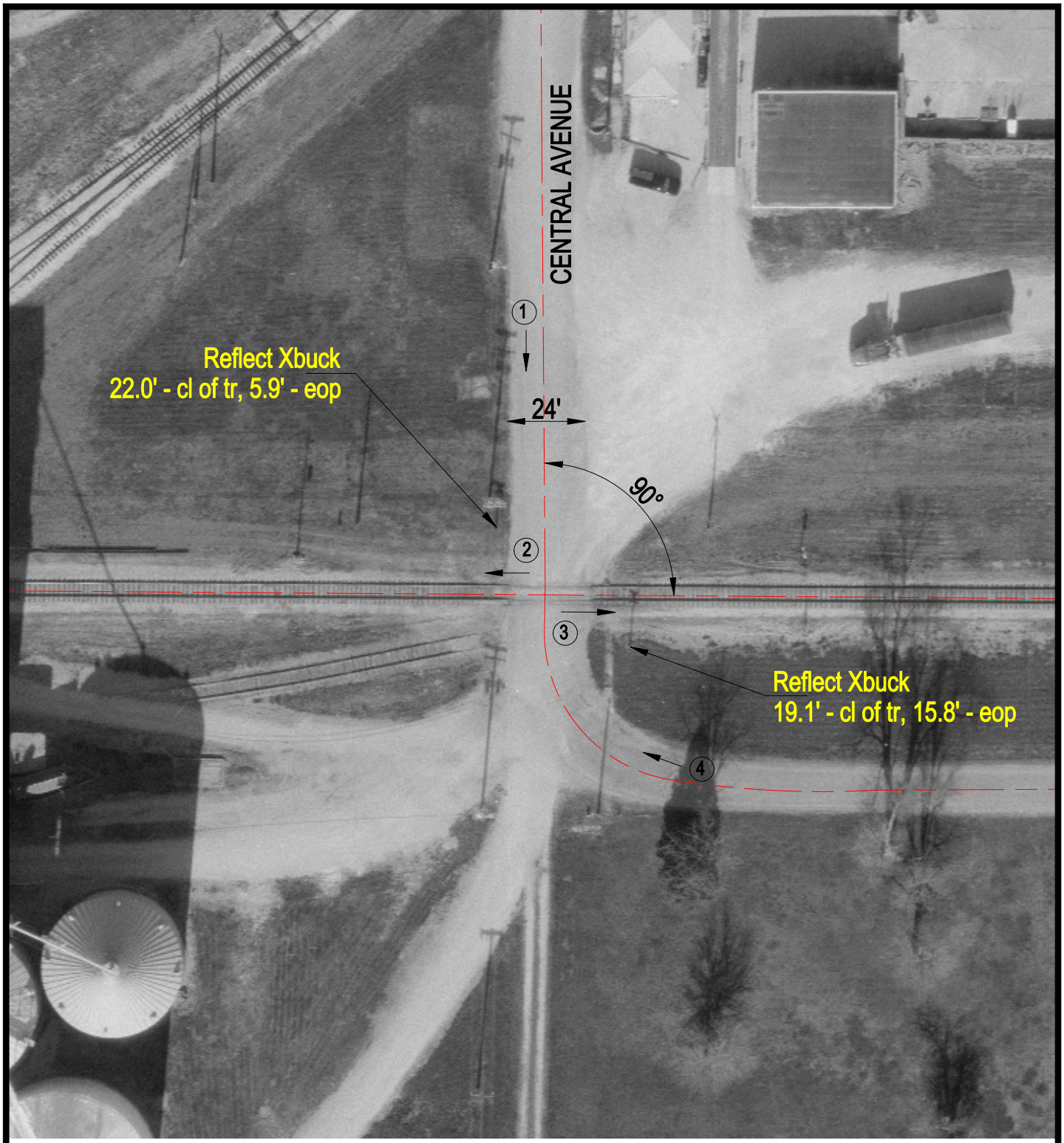

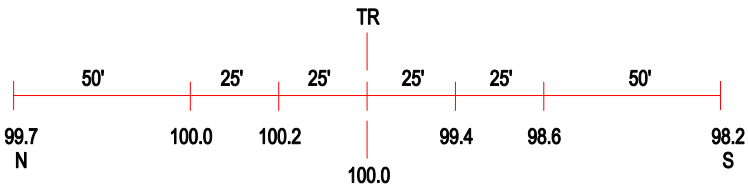

ROAD PROFILE

3 Photo Location

Crossing #:	154495E
Location:	Edgar Co., City of Metcalf (I)
Lat/Long:	39°47'56" / 87°48'25"
Railroad:	CSX
Street:	Central Ave.
Railroad Milepost:	215.84
Crossing Protection:	Signs