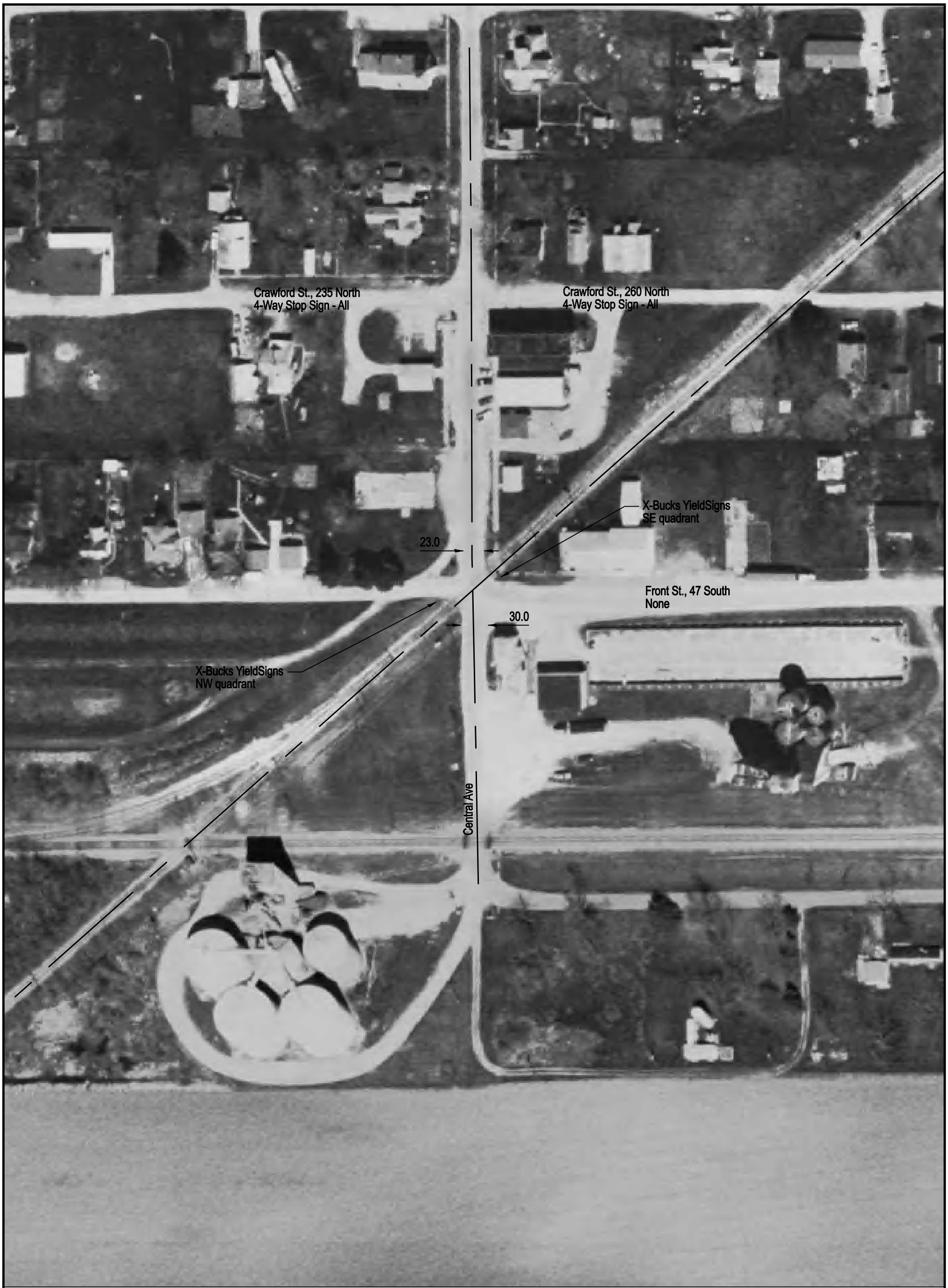

NOTE: ALL MEASUREMENTS ARE IN FEET

DOT/AAR Inventory #: 154495E

Location: Edgar Co., In Metcalf, IL

Lat/Long: 39º 47' 57"/-87º 48' 24"

Railroad Milepost - Line: 215.84-C

Crossing Angle (Deg.): 90

Crossing Width (By Track): 29.0

Number of Tracks: 1

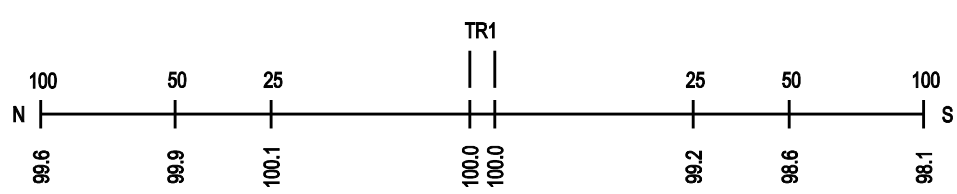
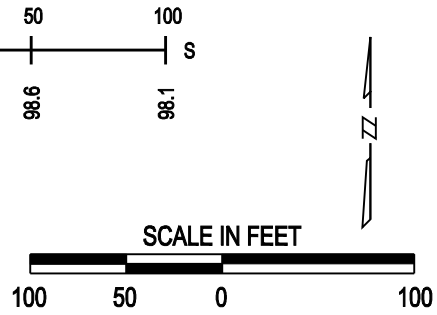
ROAD PROFILE