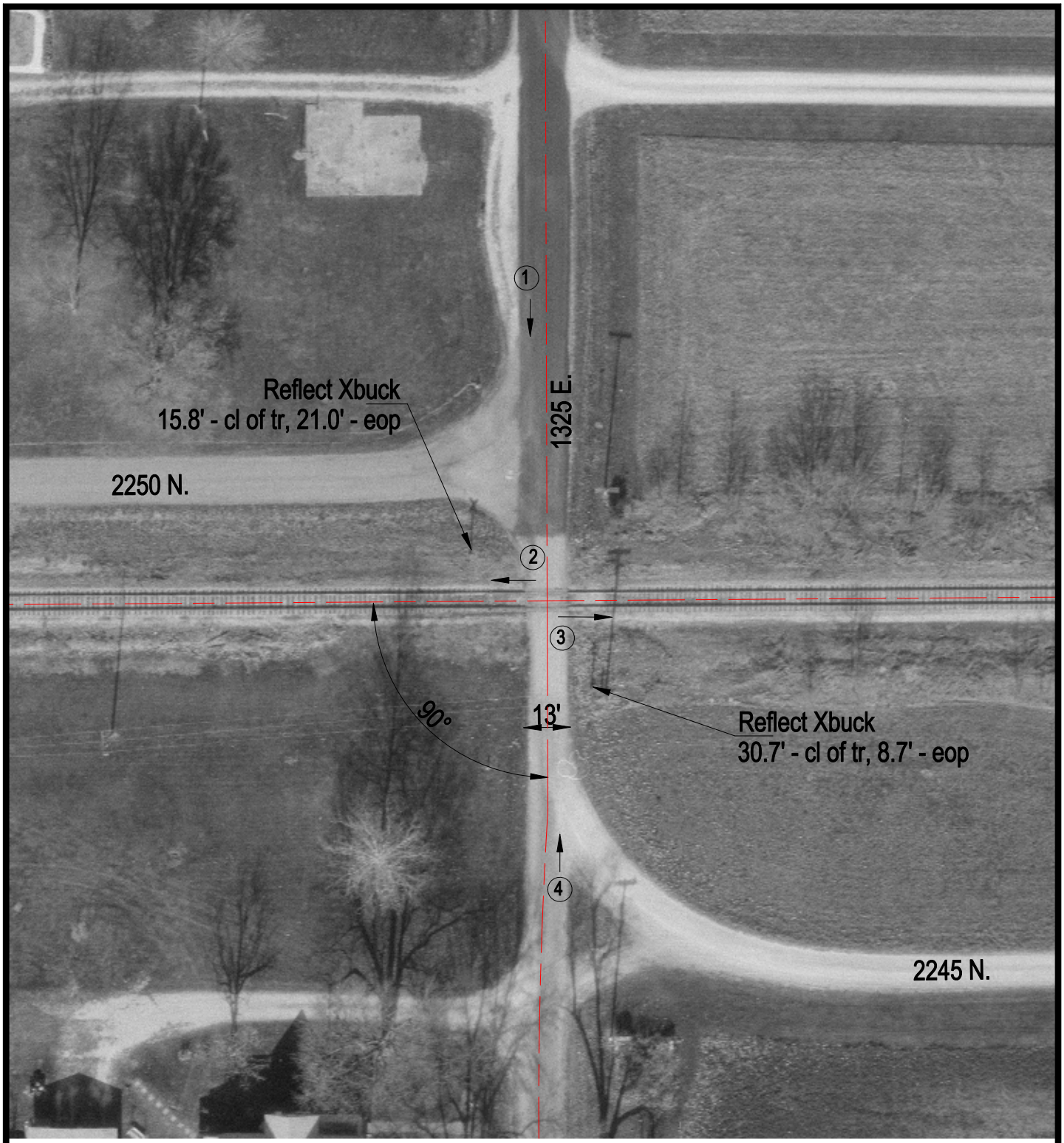

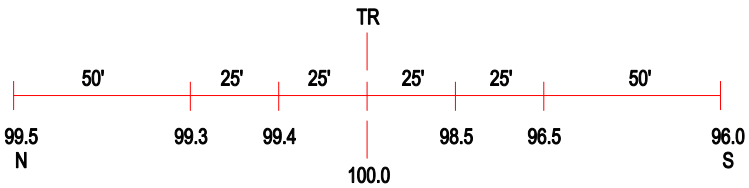

ROAD PROFILE

(3) Photo Location

Crossing #:	154490V
Location:	Edgar Co., City of Chrisman (N)
Lat/Long:	39°48'00" / 87°43'26"
Railroad:	CSX
Street:	1325 E.
Railroad Milepost:	211.44
Crossing Protection:	Signs