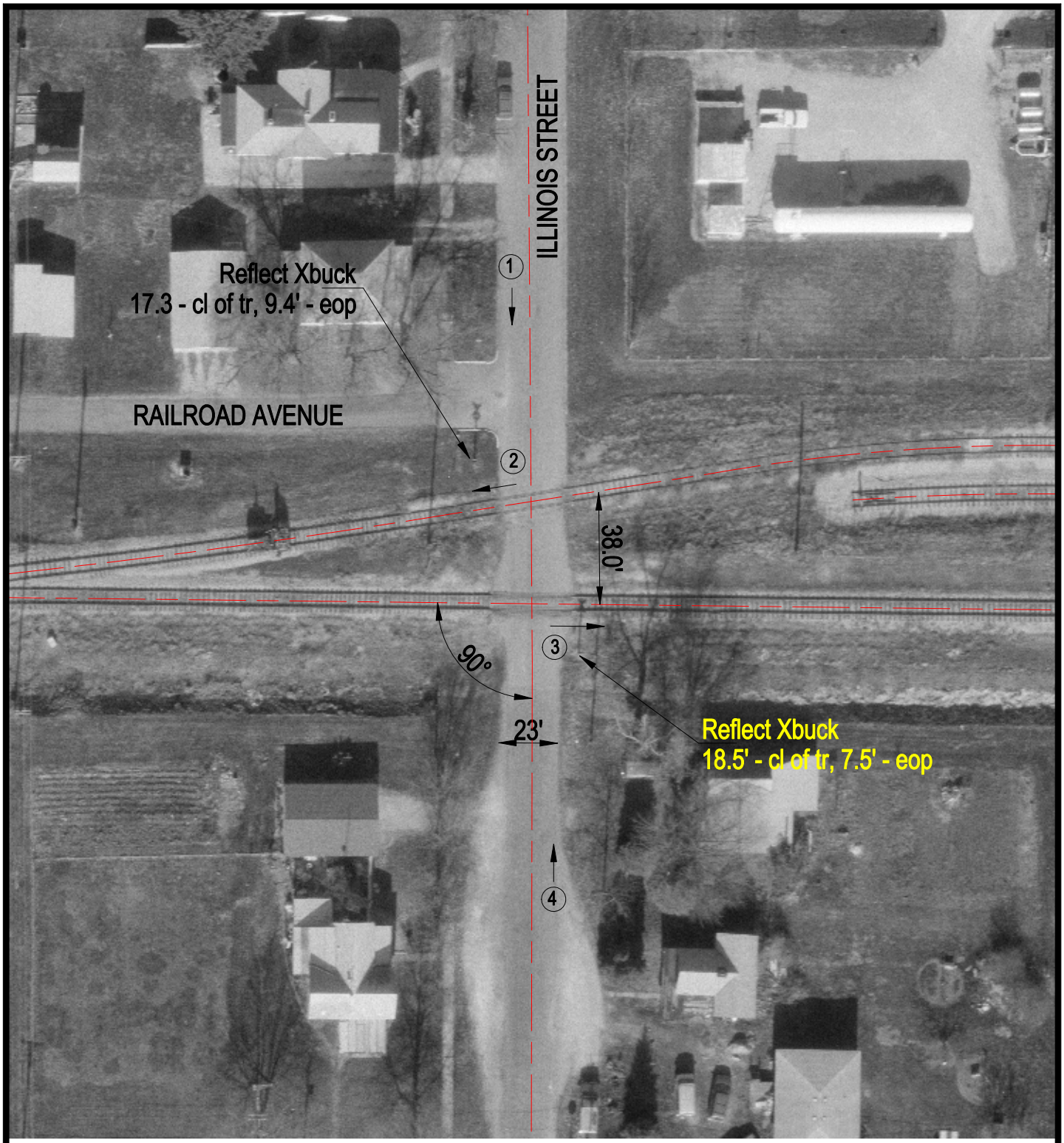

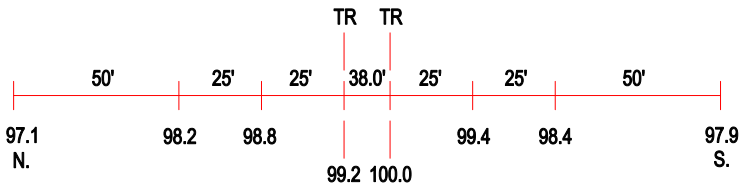

ROAD PROFILE

3 Photo Location

Crossing #:	154485Y
Location:	Edgar Co., City of Chrisman (I)
Lat/Long:	39°47'58" / 87°40'46"
Railroad:	CSX
Street:	Illinois St.
Railroad Milepost:	209.06
Crossing Protection:	Signs