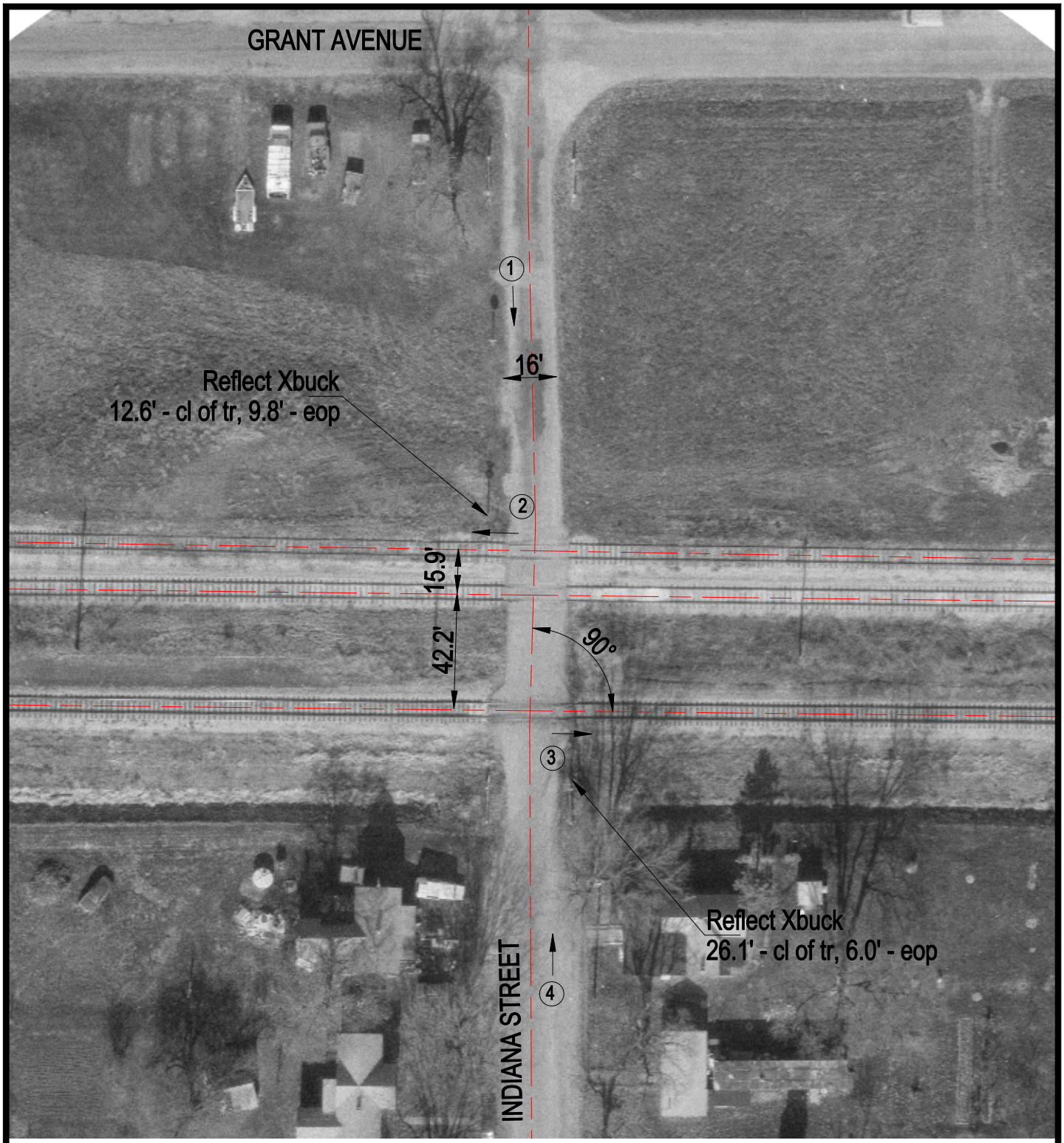

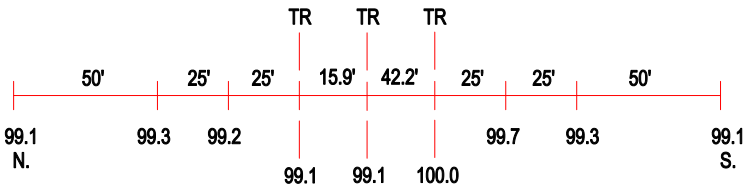

ROAD PROFILE

3 Photo Location

Crossing #:	154484S
Location:	Edgar Co., City of Chrisman (I)
Lat/Long:	38°47'59" / 87°40'39"
Railroad:	CSX
Street:	Indiana St.
Railroad Milepost:	208.99
Crossing Protection:	Signs