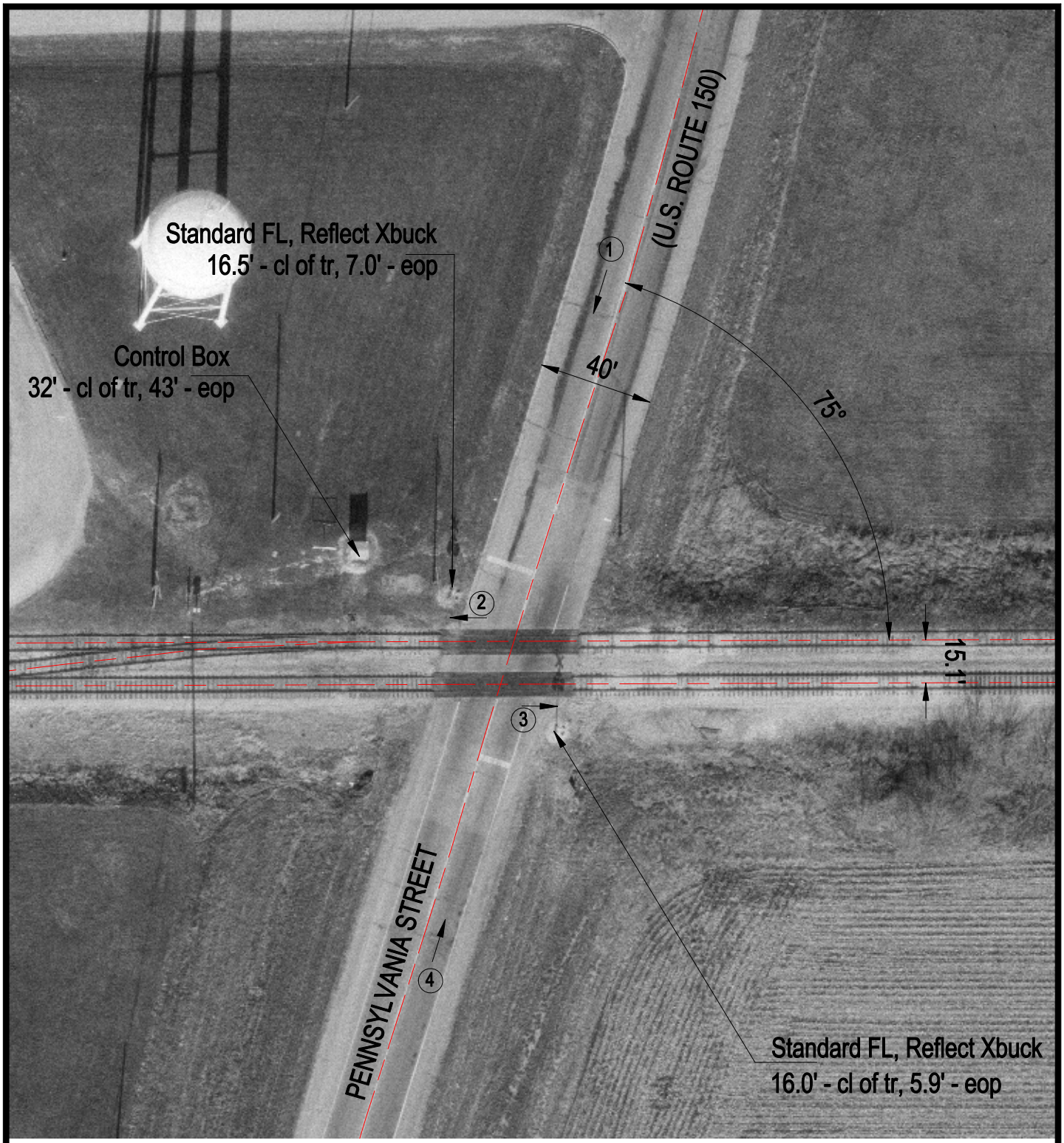

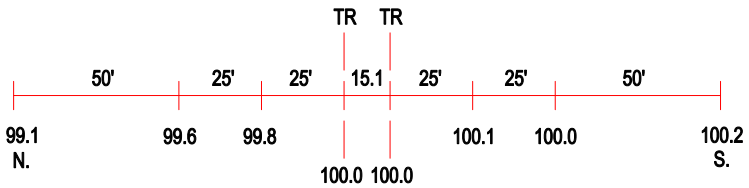

ROAD PROFILE

3 Photo Location

Crossing #:	154483K
Location:	Edgar Co., City of Chrisman (I)
Lat/Long:	39°48'01" / 87°40'28"
Railroad:	CSX
Street:	Pennsylvania Street
Railroad Milepost:	208.81
Crossing Protection:	Train Activated Devices