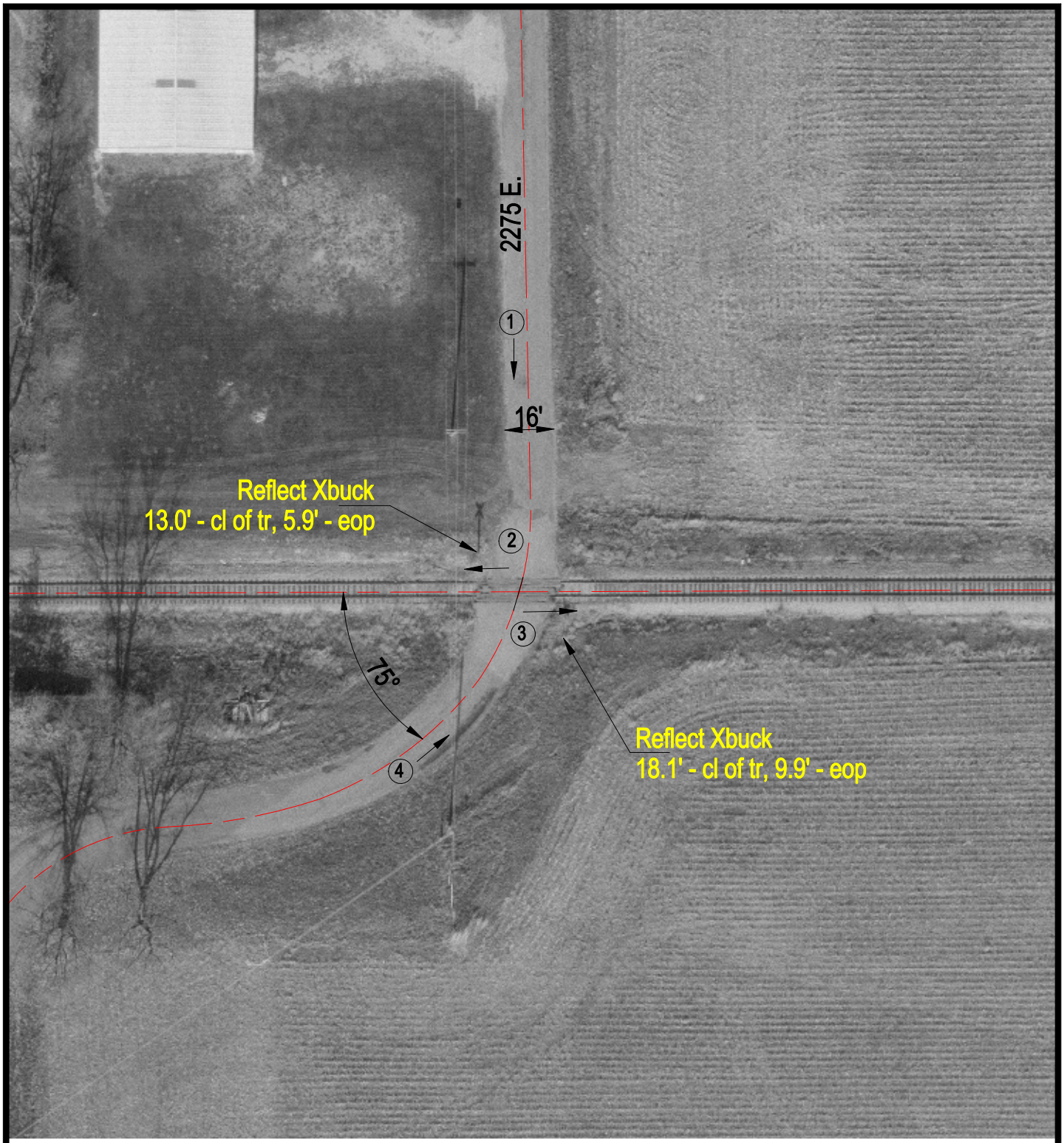

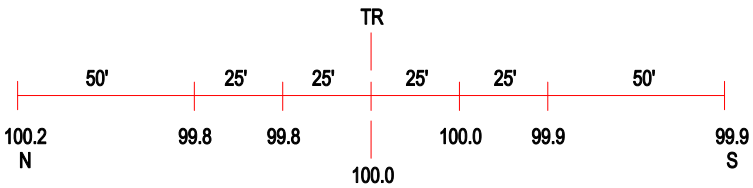

ROAD PROFILE

3 Photo Location

Crossing #:	154473E
Location:	Edgar Co., City of Chrisman (N)
Lat/Long:	39°48'11" / 87°32'46"
Railroad:	CSX
Street:	2275 E.
Railroad Milepost:	201.95
Crossing Protection:	Signs