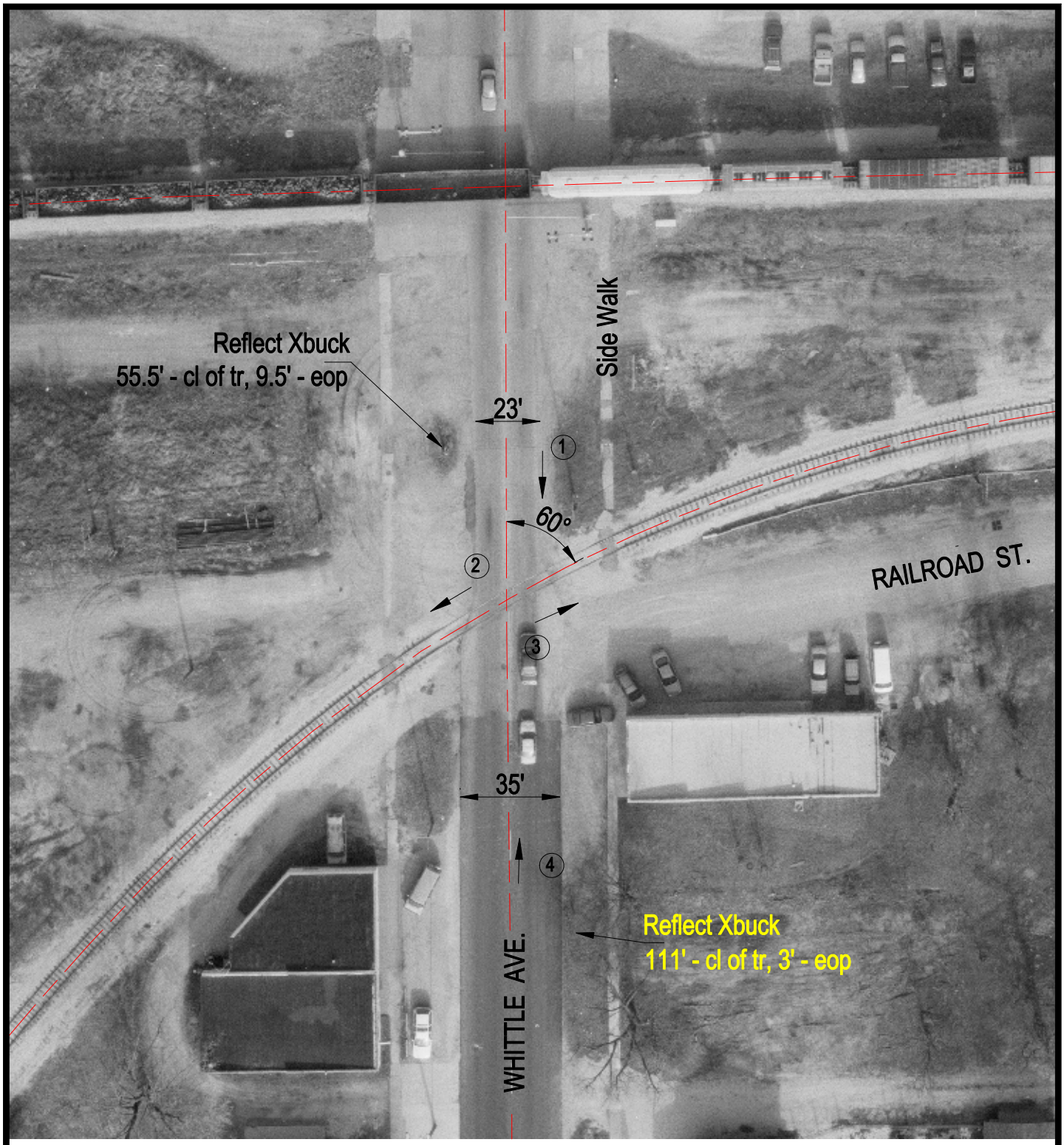

TR

50' 25' 25' 25' 25' 50'

101.1 N. 100.5 100.2 100.0 99.5 99.2 98.3 S.

ROAD PROFILE

N

SCALE IN FEET

50 0 50

3 Photo Location

Crossing #:	153530M
Location:	Richland Co., City of Olney (I)
Lat/Long:	38°43'31" / 88°05'08"
Railroad:	CSX
Street:	Whittle Ave.
Railroad Milepost:	219.96
Crossing Protection:	Signs

J:\RICHLAND\153530M\153530M.DWG 06/21/00 13:59 TFG