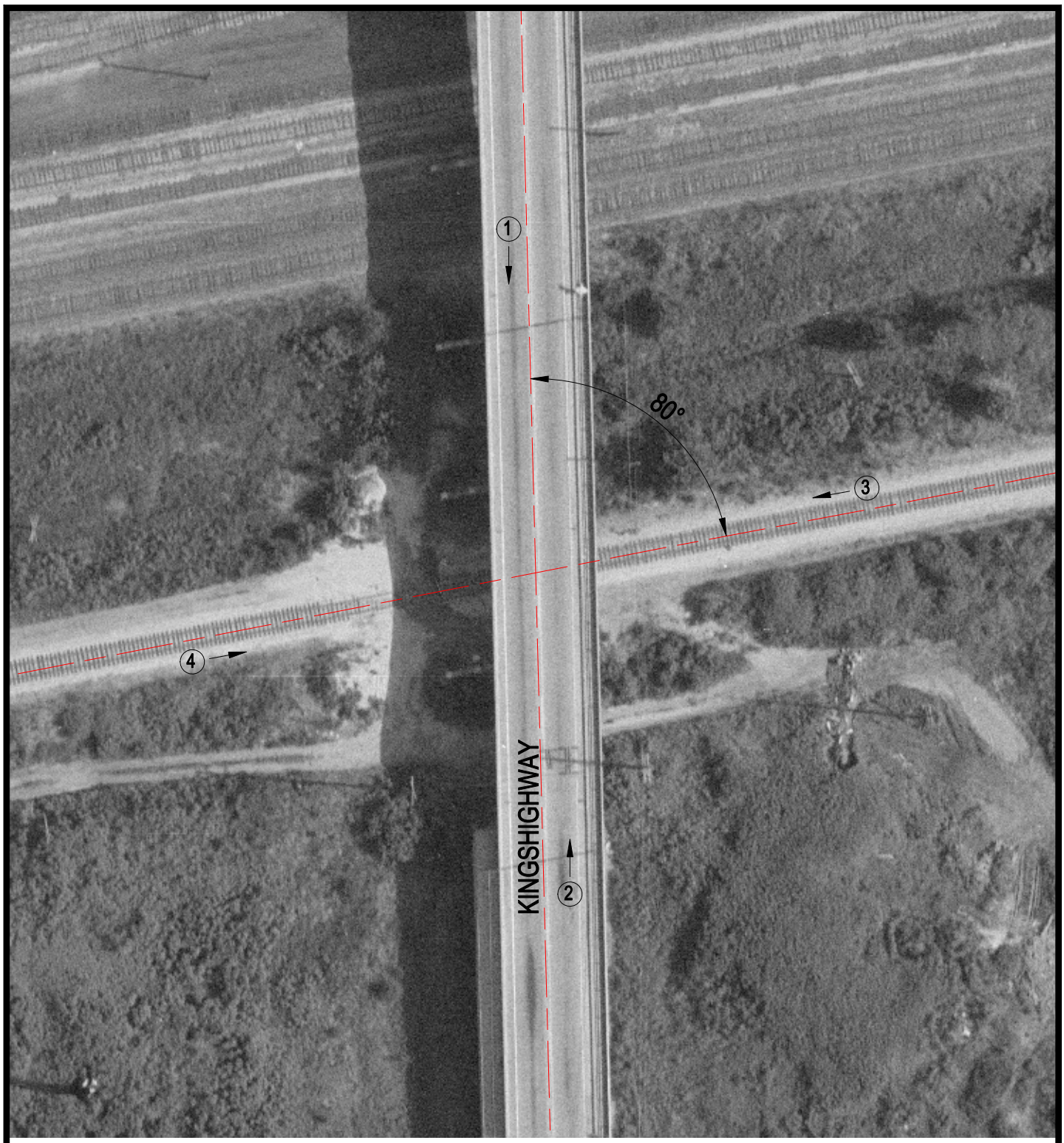

Crossing #: 153058F

Location: St. Clair Co., City of Washington Park (I)

Lat/Long: 38°38'34" / 90°05'36"

Railroad: CSX

Street: Kingshighway

Railroad Milepost: 331.84

IDOT ID #: 082-0098

N

SCALE IN FEET

50 0 50

3 Photo Location