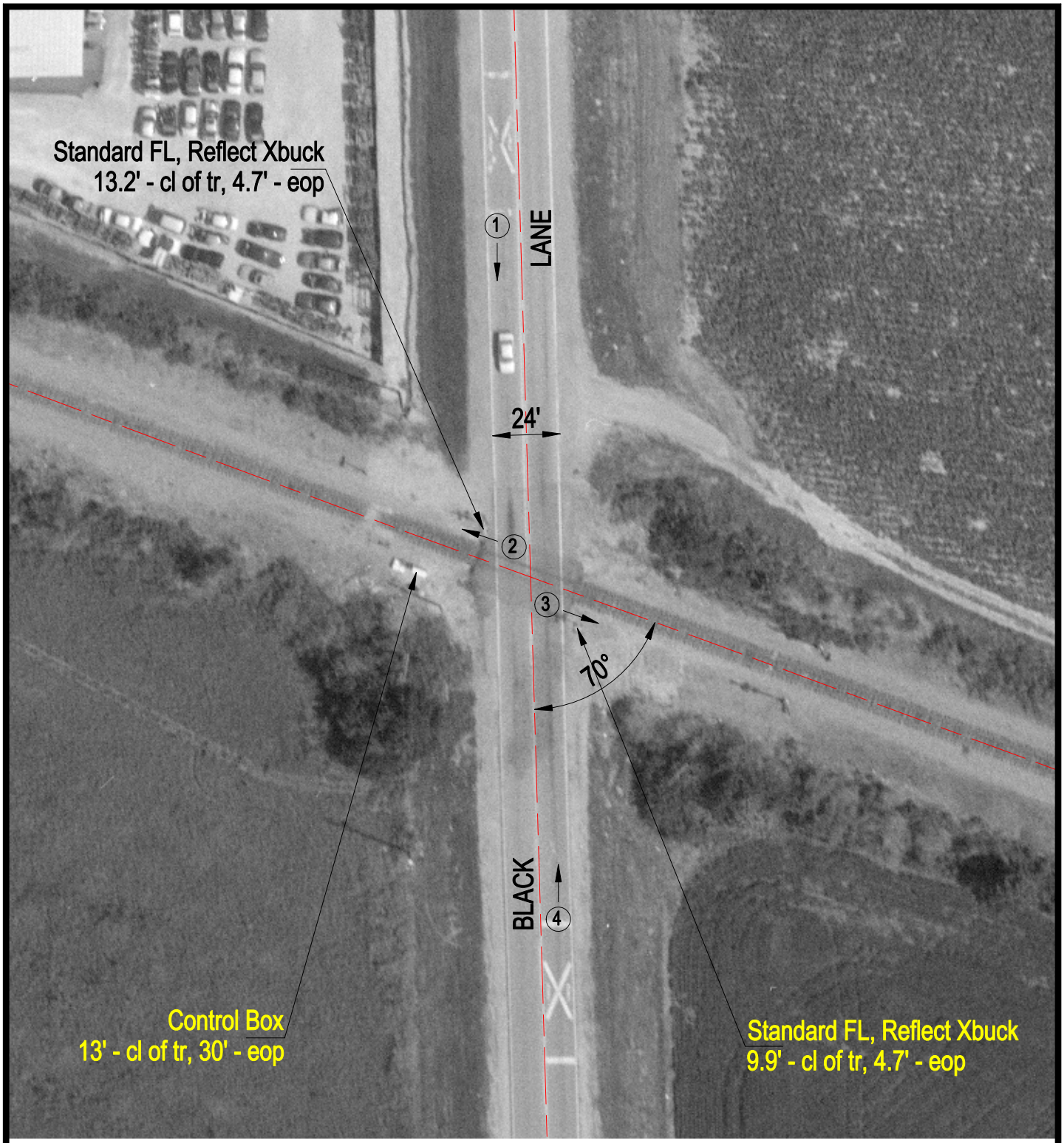

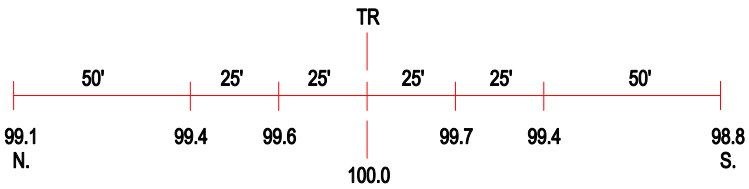

ROAD PROFILE

3 Photo Location

Crossing #:	153057Y
Location:	St. Clair Co., City of Washington Park (N)
Lat/Long:	38°38'45" / 90°02'50"
Railroad:	CSX
Street:	Black Lane
Railroad Milepost:	329.27
Crossing Protection:	Train Actiated Devices