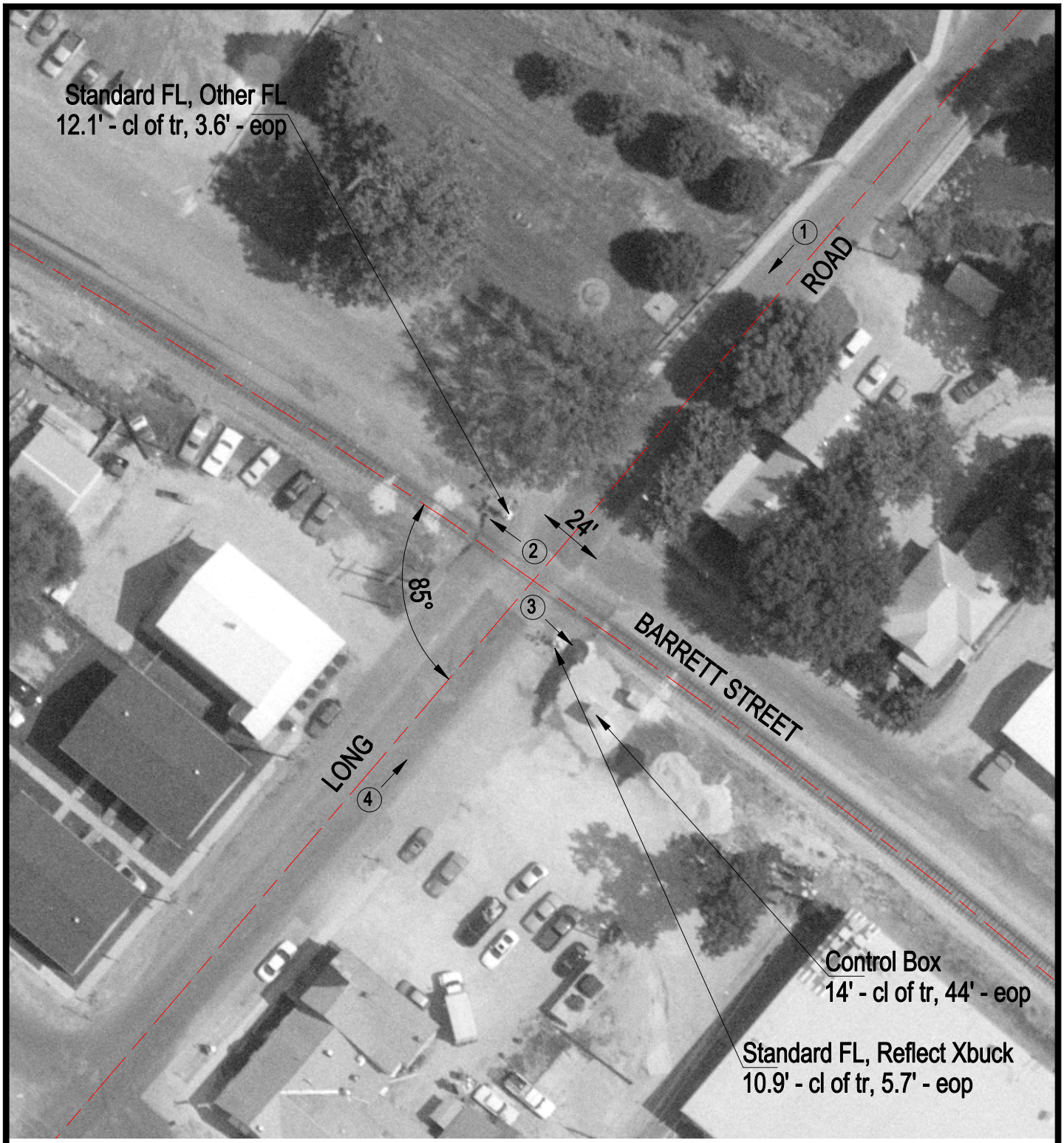

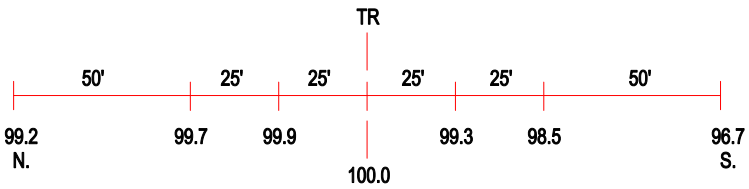

ROAD PROFILE

3 Photo Location

Crossing #:	153054D
Location:	St. Clair Co., City of Caseyville (I)
Lat/Long:	38°38'20" / 90°01'29"
Railroad:	CSX
Street:	Long Road
Railroad Milepost:	327.97
Crossing Protection:	Train Actiated Devices