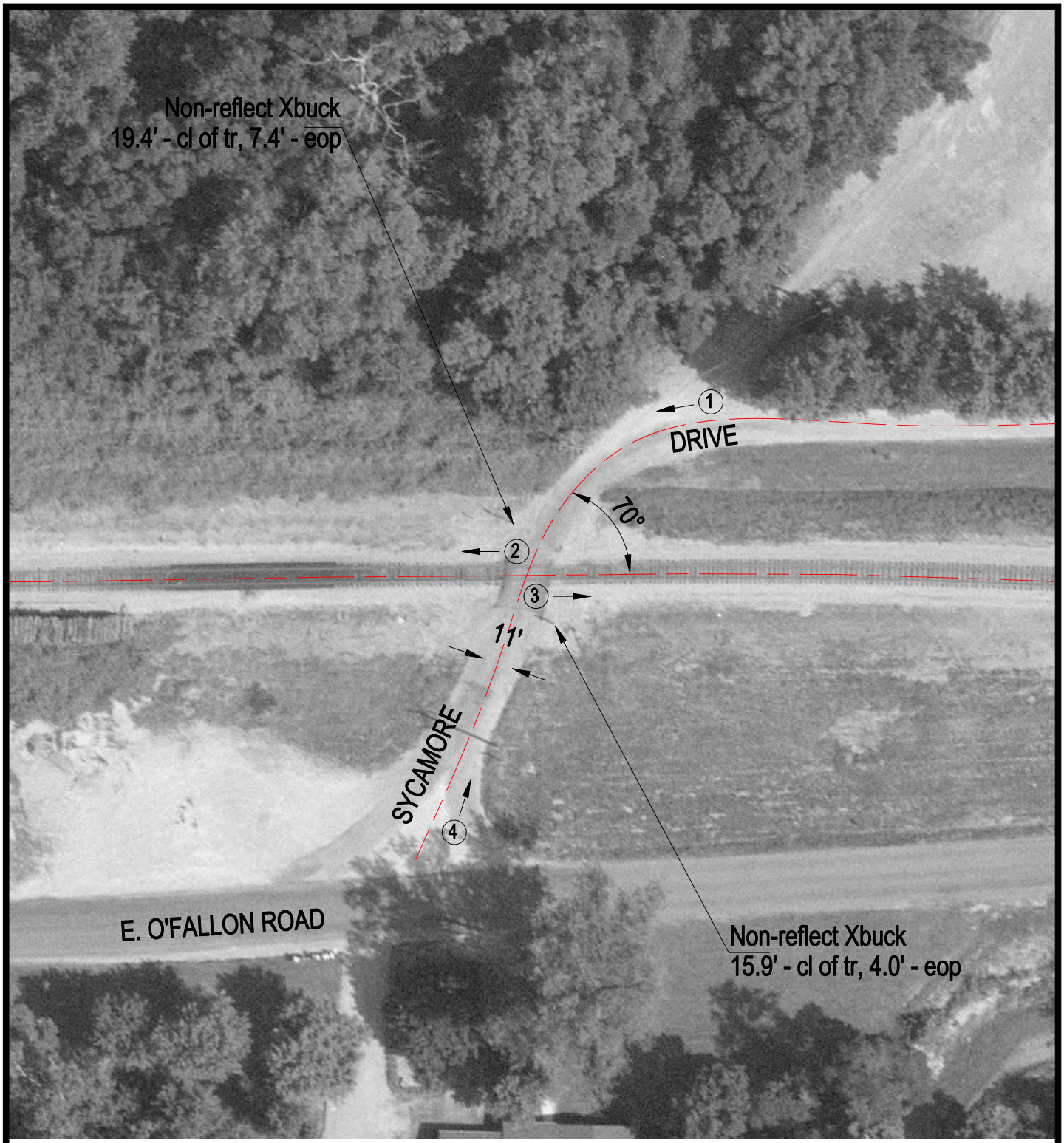

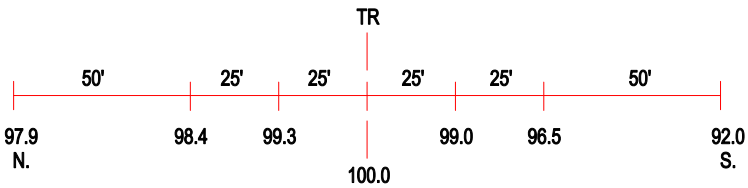

ROAD PROFILE

3 Photo Location

Crossing #:	153050B
Location:	St. Clair Co., City of Caseyville (I)
Lat/Long:	38°37'25" / 90°00'25"
Railroad:	CSX
Street:	Sycamore Drive
Railroad Milepost:	326.44
Crossing Protection:	Signs