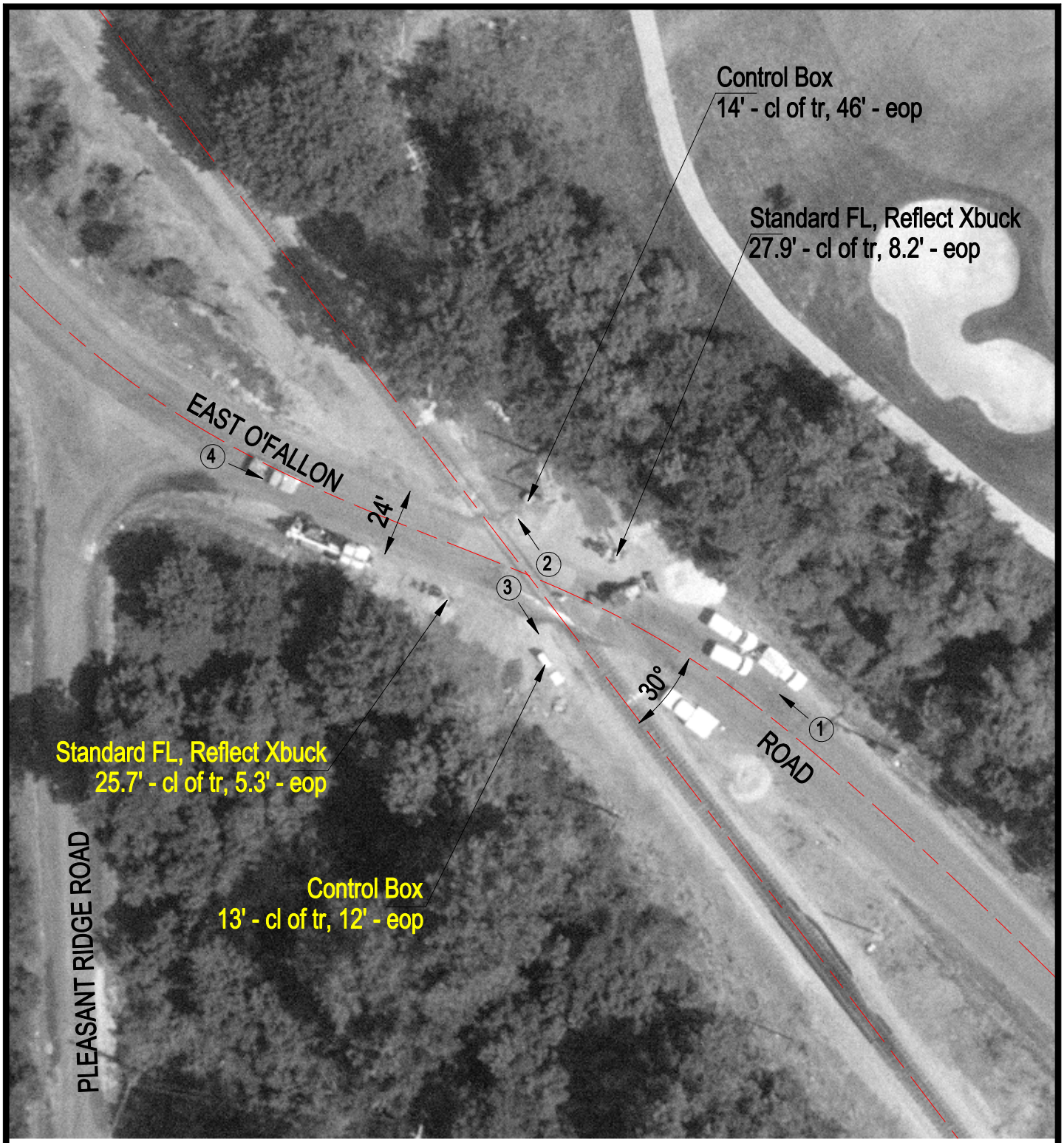

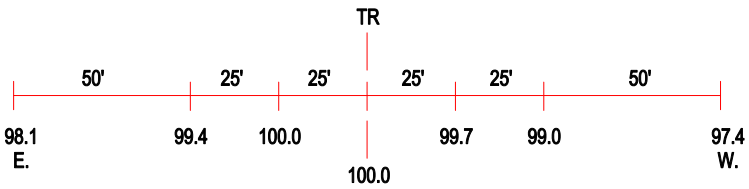

ROAD PROFILE

3 Photo Location

Crossing #:	153049G
Location:	St. Clair Co., City of Caseyville (I)
Lat/Long:	38°36'50" / 90°00'04"
Railroad:	CSX
Street:	East O'fallon Road
Railroad Milepost:	325.59
Crossing Protection:	Train Activated Devices