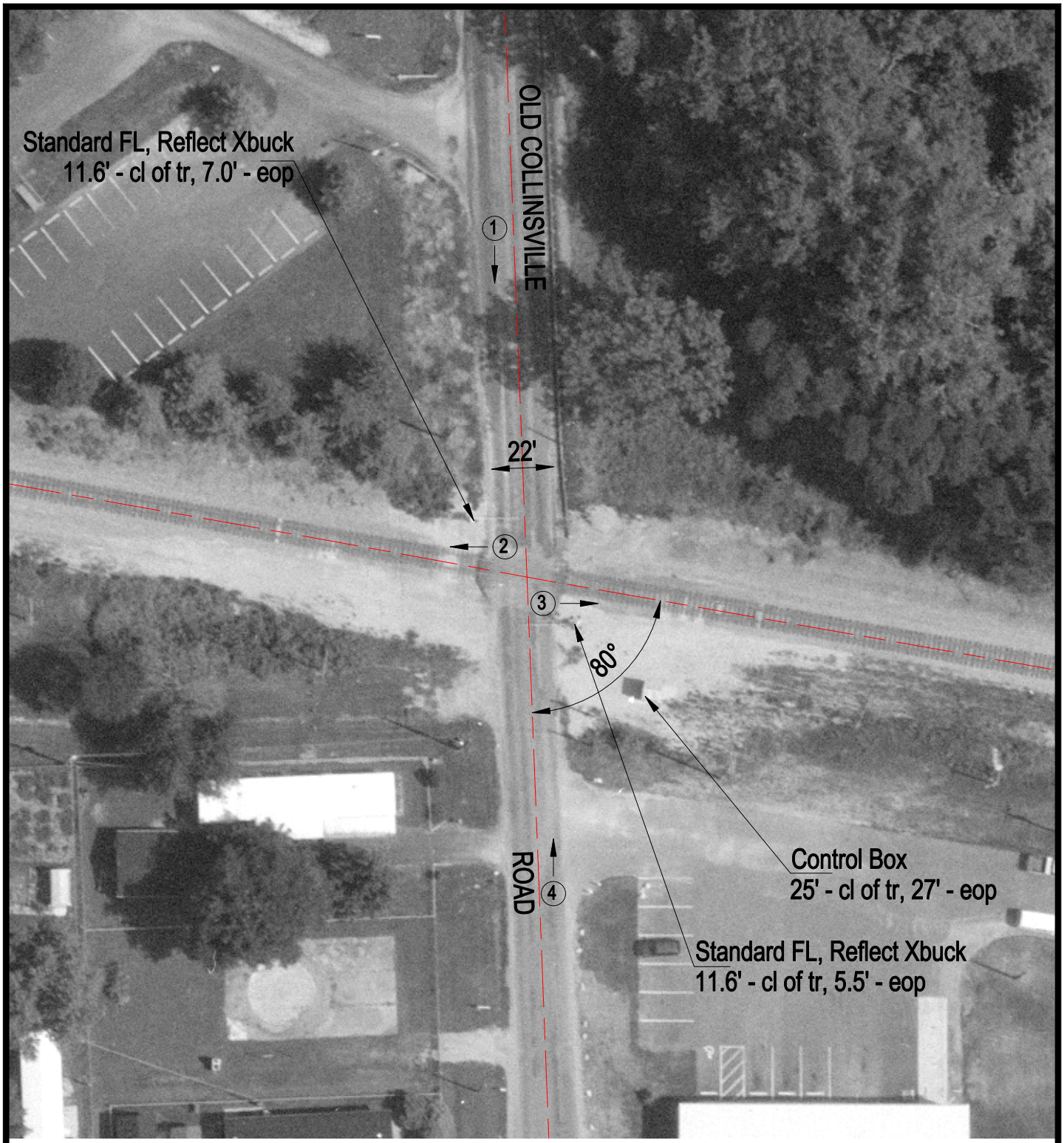

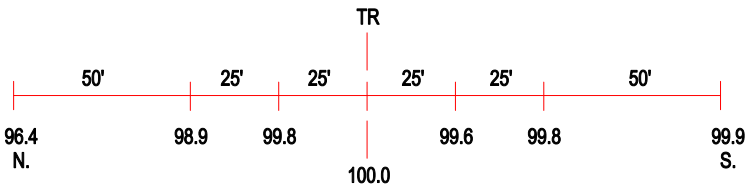

ROAD PROFILE

3 Photo Location

Crossing #:	153047T
Location:	St. Clair Co., City of Fairview Heights (I)
Lat/Long:	38°36'00" / 89°58'00"
Railroad:	CSX
Street:	Old Collinsville Road
Railroad Milepost:	323.29
Crossing Protection:	Train Activated Devices