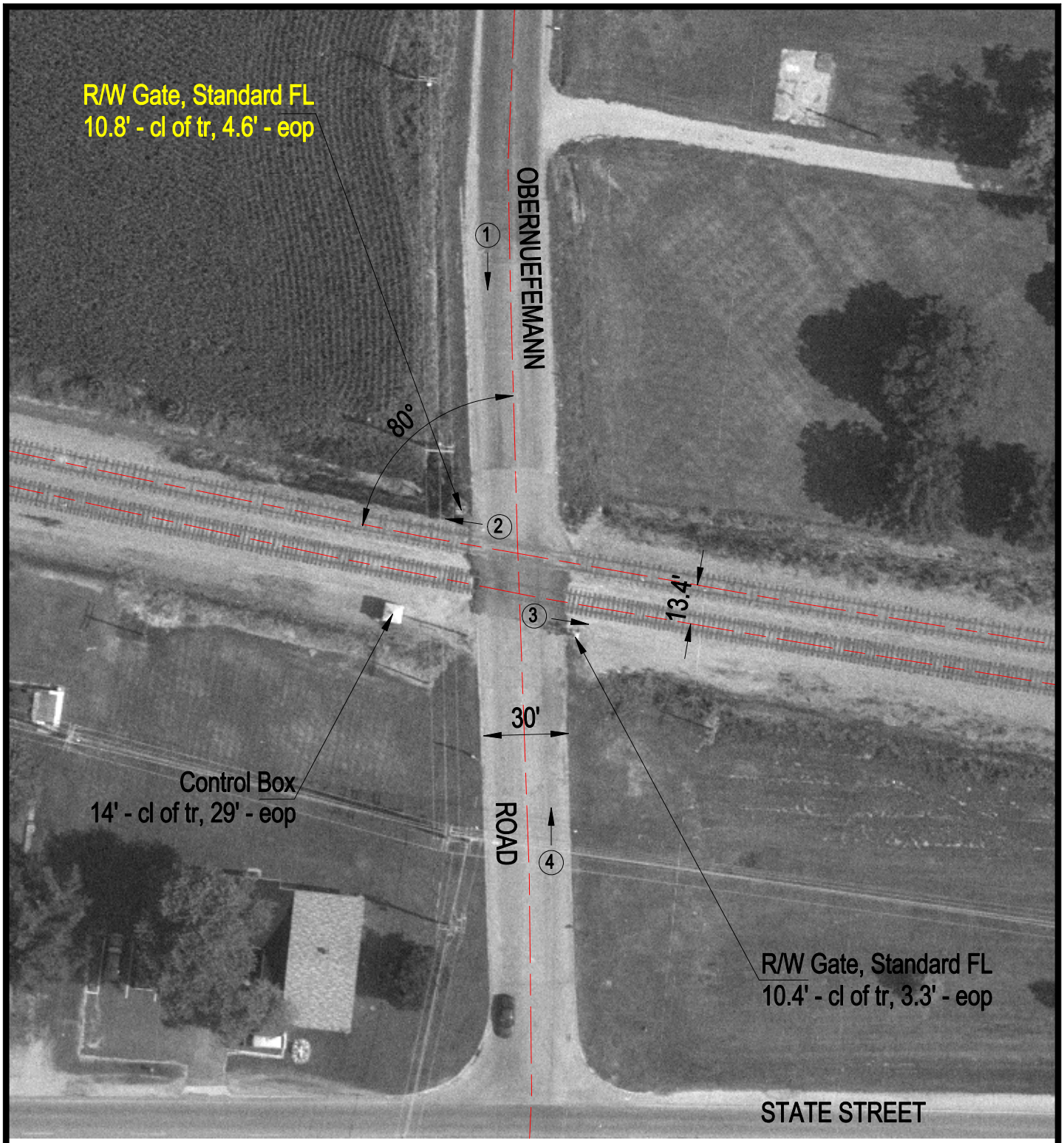

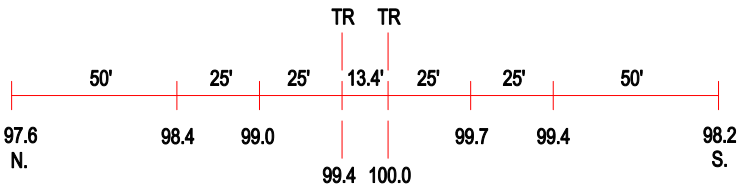

ROAD PROFILE

(3) Photo Location

Crossing #:	153042J
Location:	St. Clair Co., City of O'fallon (I)
Lat/Long:	38°35'34" / 89°55'44"
Railroad:	CSX
Street:	Obernuefemann Road
Railroad Milepost:	321.20
Crossing Protection:	Train Activated Devices