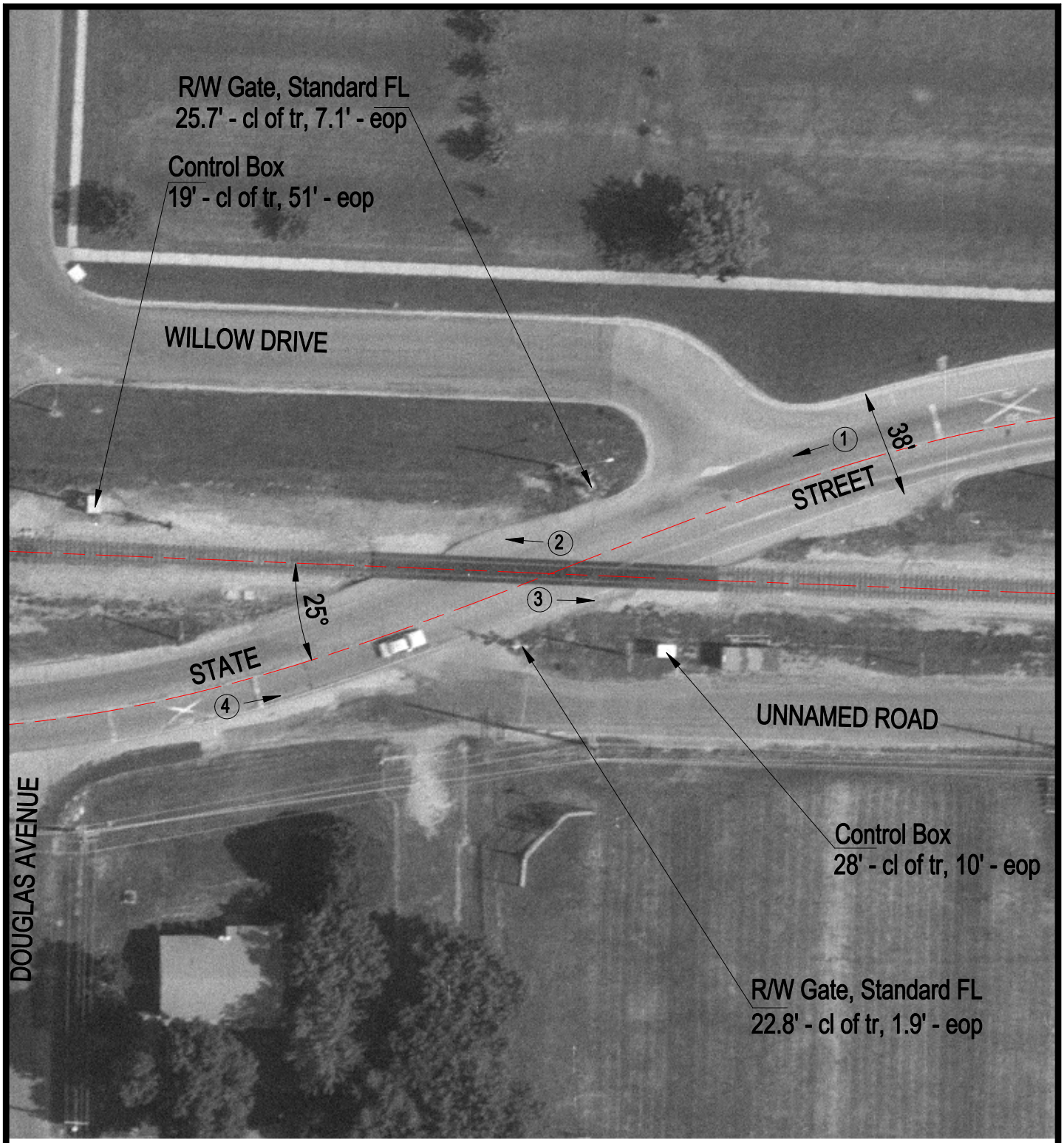

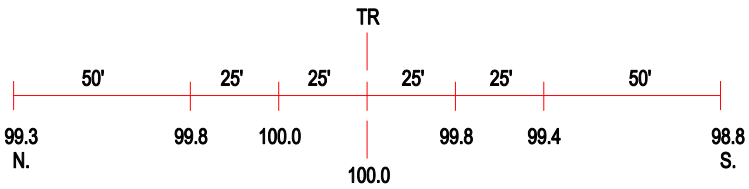

ROAD PROFILE

3 Photo Location

Crossing #:	153041C
Location:	St. Clair Co., City of O'fallon (I)
Lat/Long:	38°35'33" / 89°55'14"
Railroad:	CSX
Street:	State Street
Railroad Milepost:	320.74
Crossing Protection:	Train Activated Devices