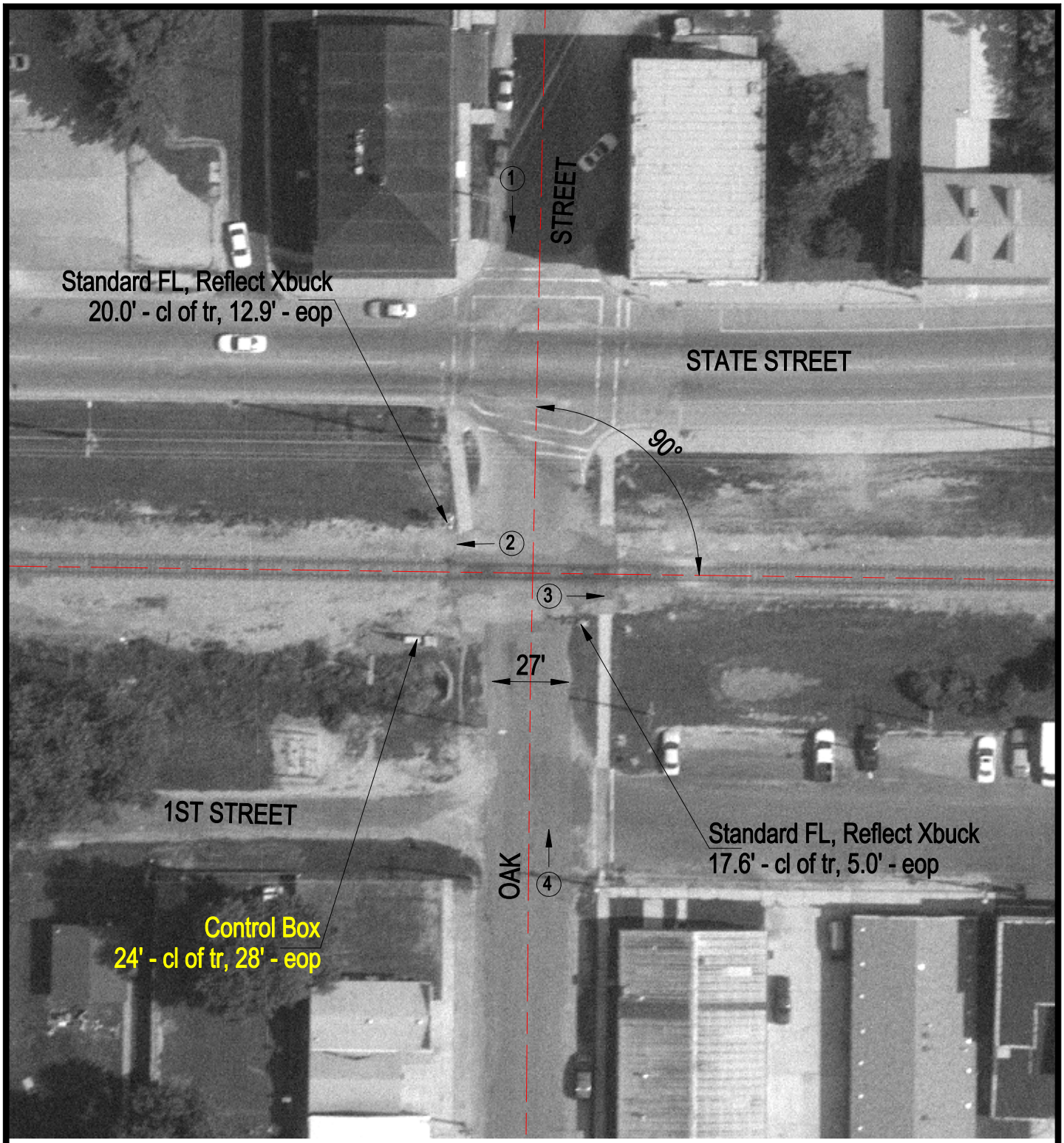

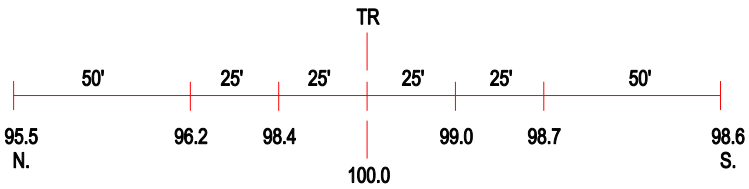

ROAD PROFILE

3 Photo Location

Crossing #:	153040V
Location:	St. Clair Co., City of O'fallon (I)
Lat/Long:	38°35'31" / 89°54'50"
Railroad:	CSX
Street:	Oak Street
Railroad Milepost:	320.40
Crossing Protection:	Train Activated Devices