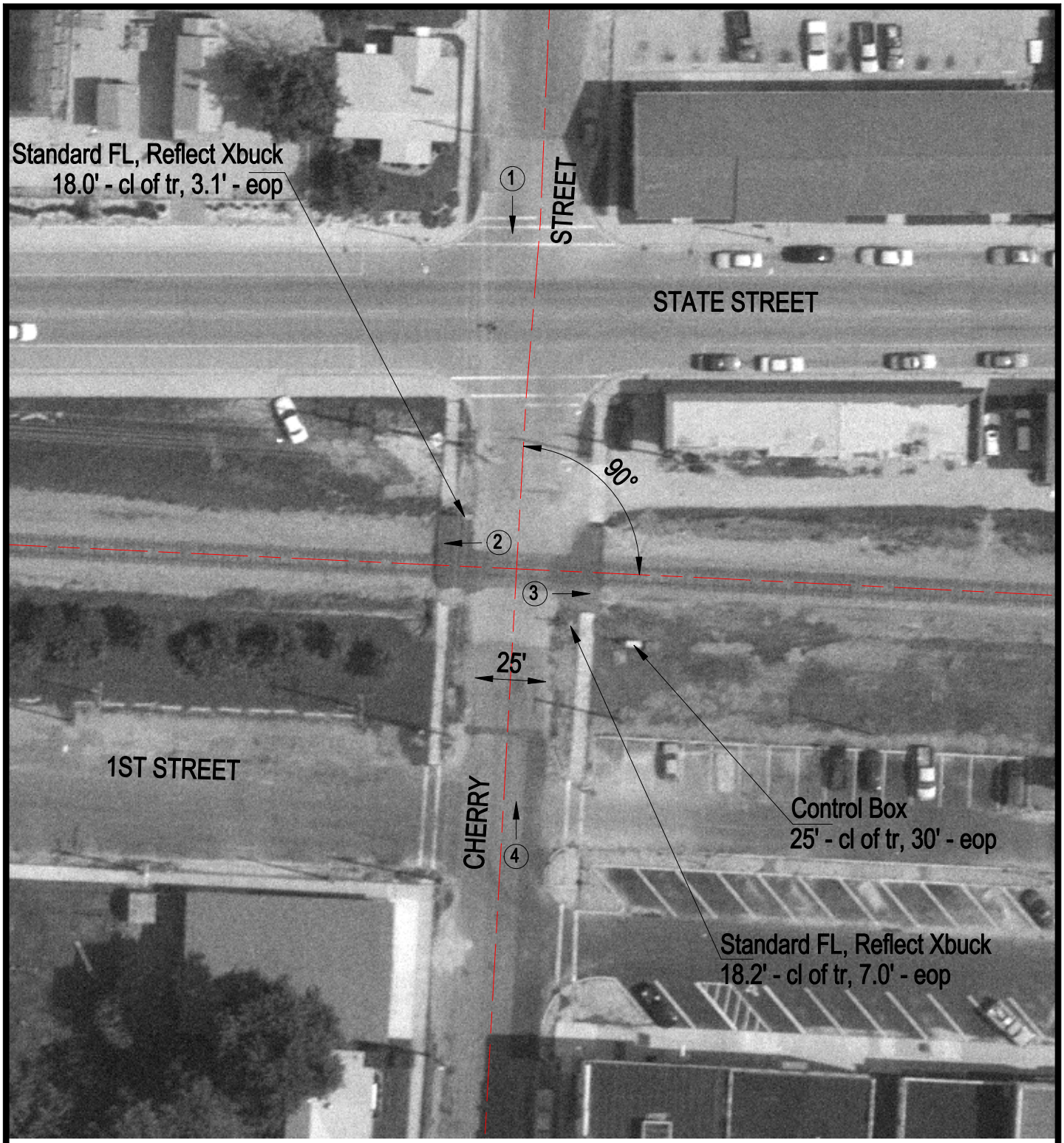

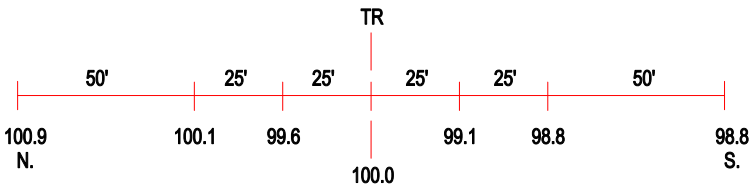

ROAD PROFILE

3 Photo Location

Crossing #:	153039B
Location:	St. Clair Co., City of O'fallon (I)
Lat/Long:	38°35'30" / 89°54'45"
Railroad:	CSX
Street:	Cherry Street
Railroad Milepost:	320.31
Crossing Protection:	Train Activated Devices