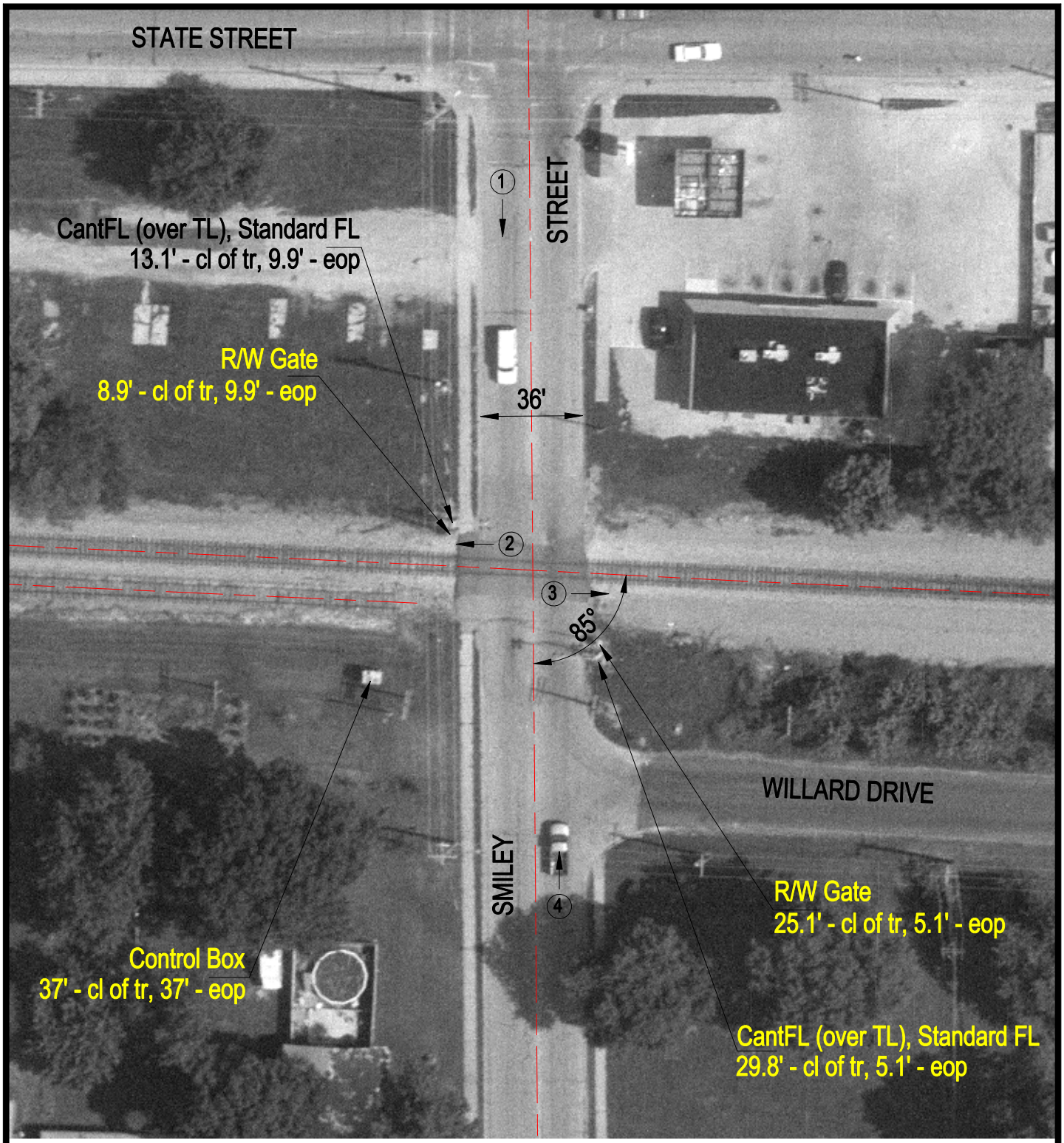

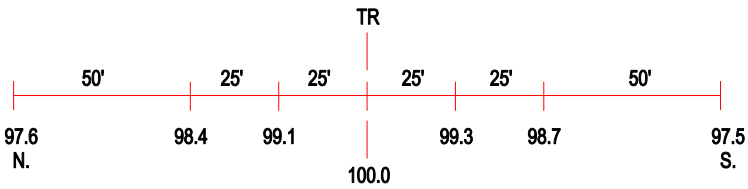

ROAD PROFILE

3 Photo Location

Crossing #:	153036F
Location:	St. Clair Co., City of O'fallon (I)
Lat/Long:	38°35'30" / 89°54'09"
Railroad:	CSX
Street:	Smiley Street
Railroad Milepost:	319.78
Crossing Protection:	Train Activated Devices