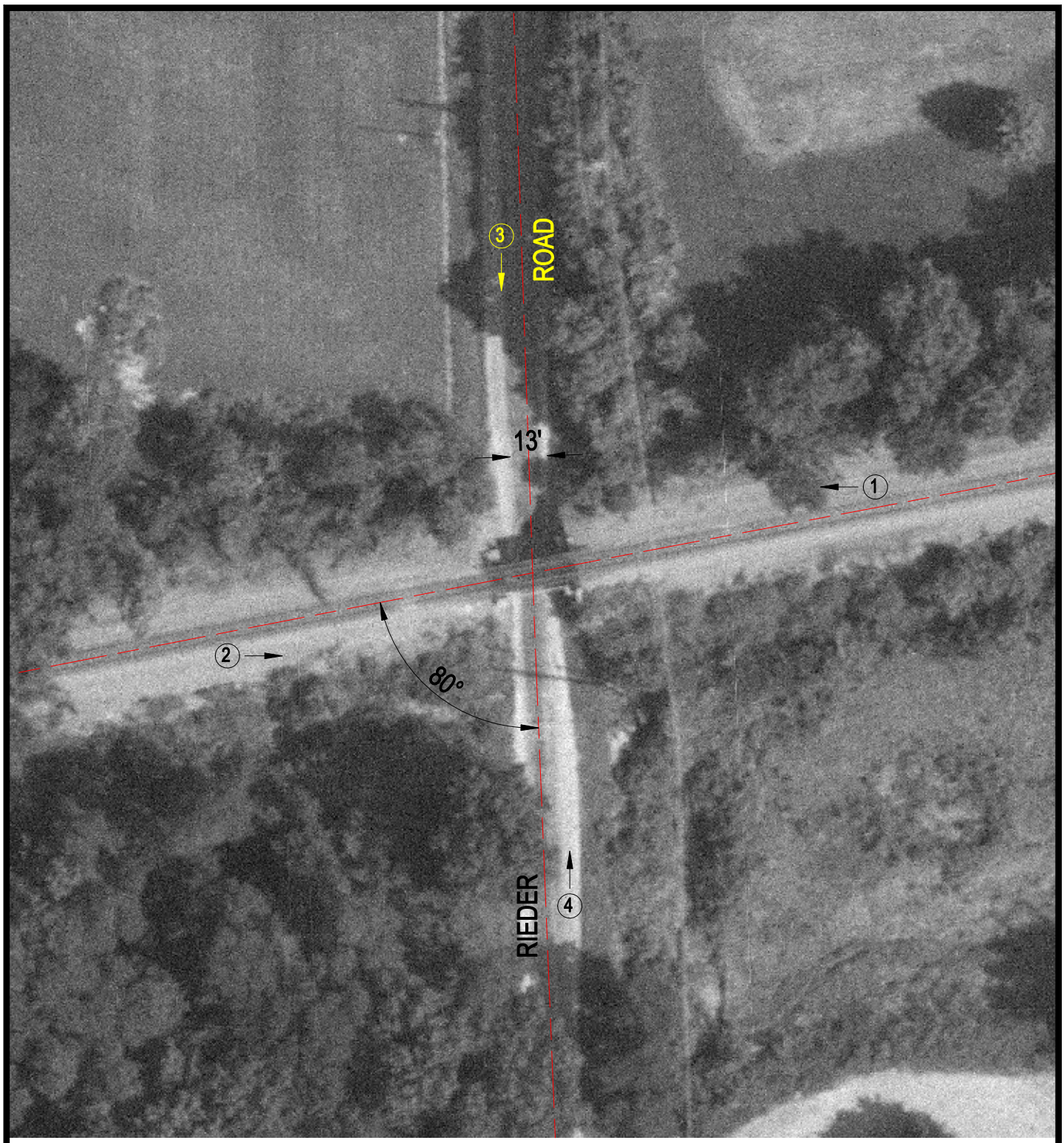

Crossing #: 153029V

Location: St. Clair Co., City of Lebanon (N)

Lat/Long: 38°35'23" / 89°50'45"

Railroad: CSX

Street: Rieder Road

Railroad Milepost: 316.72

IDOT ID #:

N

SCALE IN FEET

50 0 50

3 Photo Location