NOTE: ALL MEASUREMENTS ARE IN FEET

DOT/AAR Inventory #: 153026A

Location: St Clair Co., In Lebanon, IL

Lat/Long: 38° 35' 39"/-89° 48' 28"

Railroad Milepost - Line: 314.61-A

Crossing Angle (Deg.): 90

Crossing Width (By Track): 57.5

Number of Tracks: 1

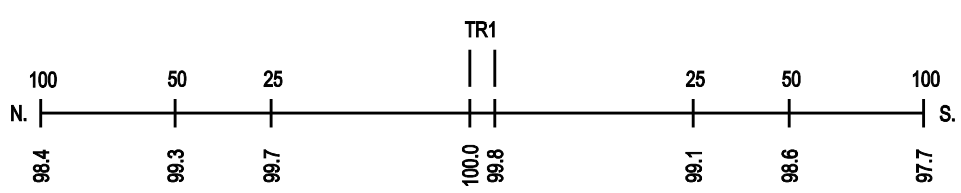
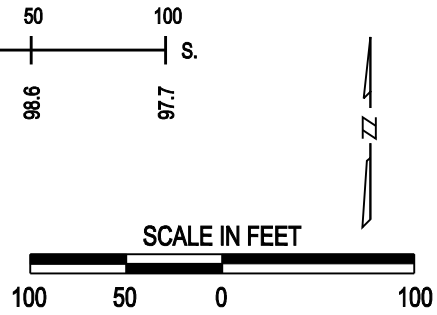
ROAD PROFILE