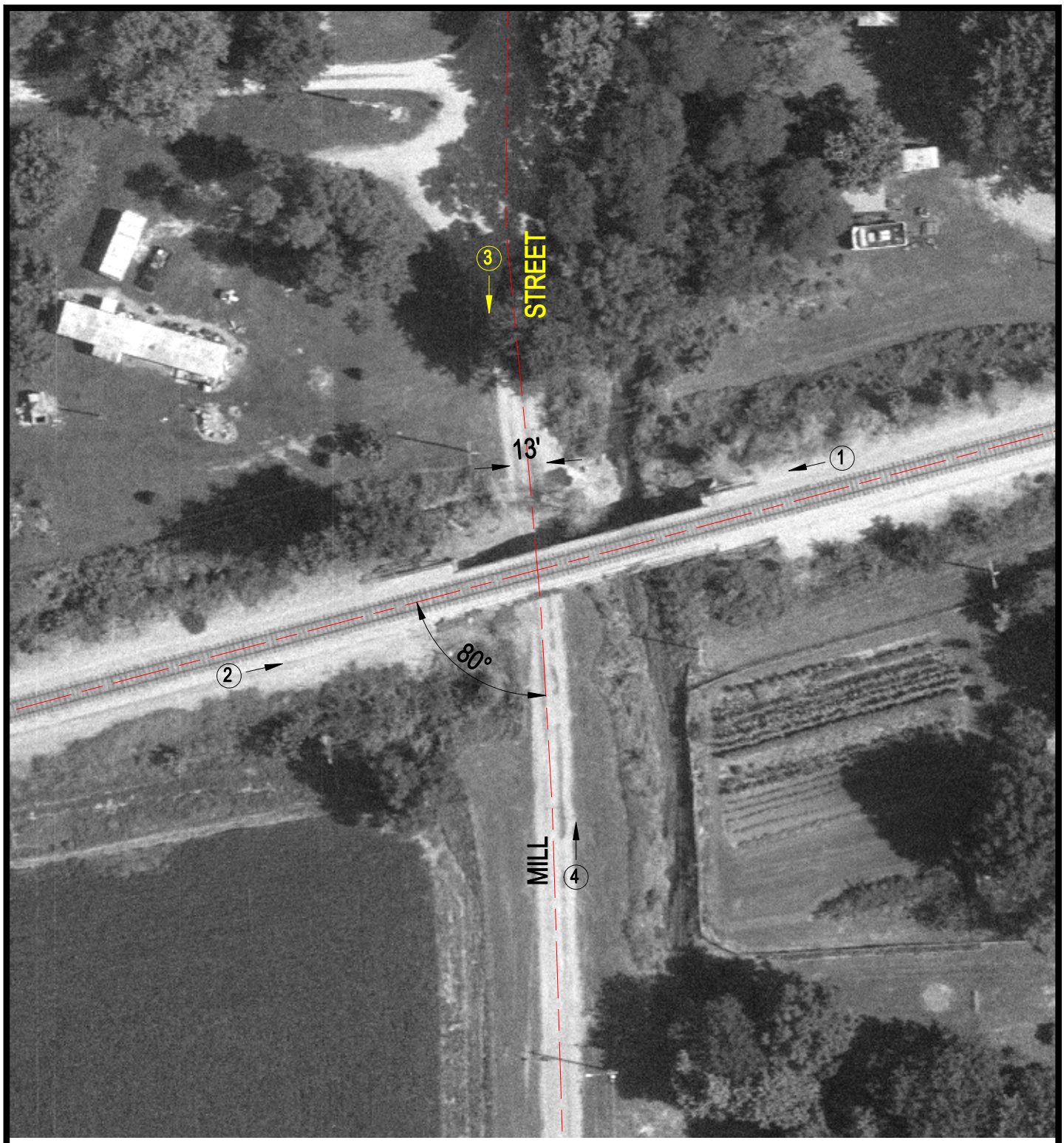


Crossing #: 153020J

Location: St. Clair Co., City of Summerfield (N)

Lat/Long: 38°35'47" / 89°45'18"

Railroad: CSX

Street: Mill Street

Railroad Milepost: 311.73

IDOT ID #:

N

SCALE IN FEET

50 0 50

3 Photo Location