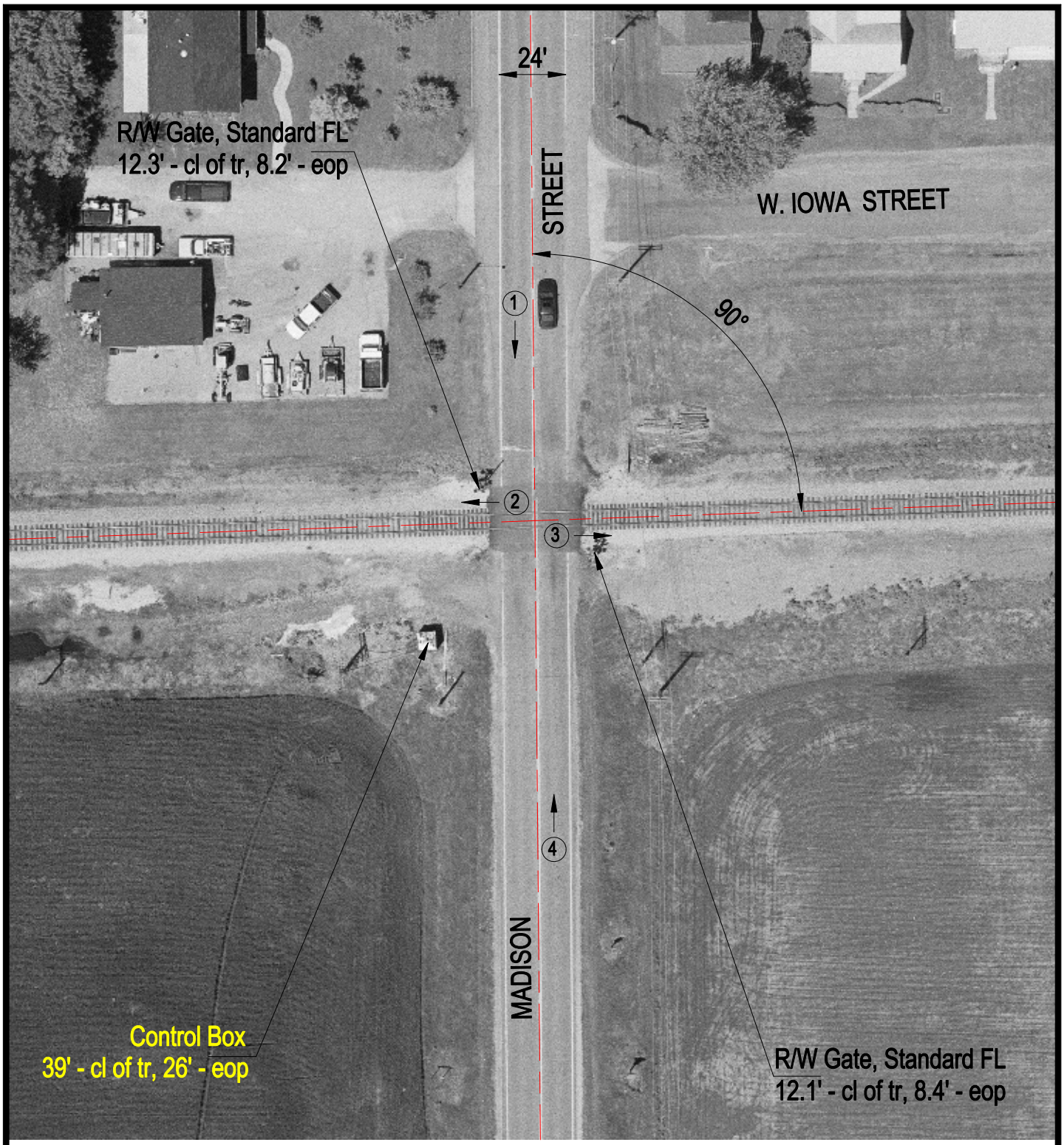

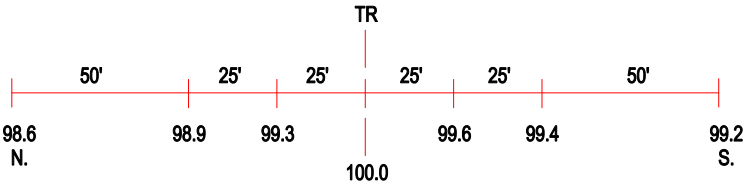

ROAD PROFILE

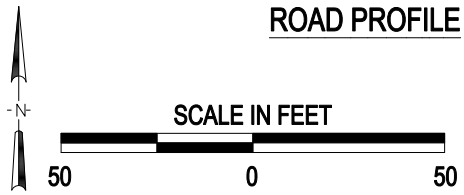

3 Photo Location

Crossing #:	153012S
Location:	Clinton Co., City of Trenton (I)
Lat/Long:	38°36'03" / 89°41'21"
Railroad:	CSX
Street:	Madison Street
Railroad Milepost:	308.03
Crossing Protection:	Train Activated Devices