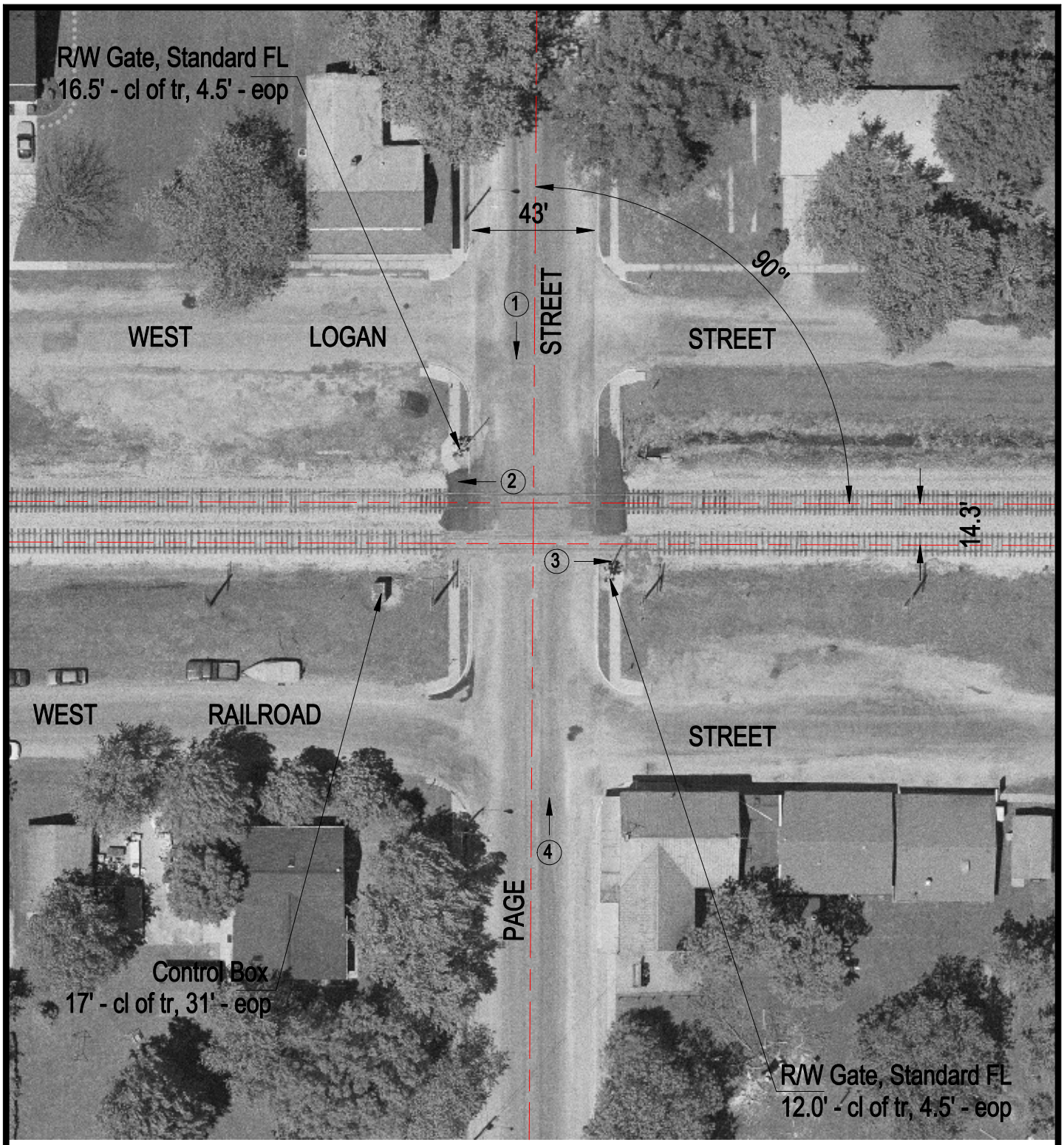

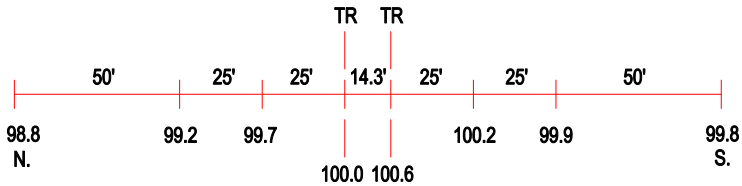

ROAD PROFILE

(3) Photo Location

Crossing #:	153005G
Location:	Clinton Co., City of Aviston (I)
Lat/Long:	38°36'30" / 89°36'21"
Railroad:	CSX
Street:	Page Street
Railroad Milepost:	303.57
Crossing Protection:	Train Activated Devices