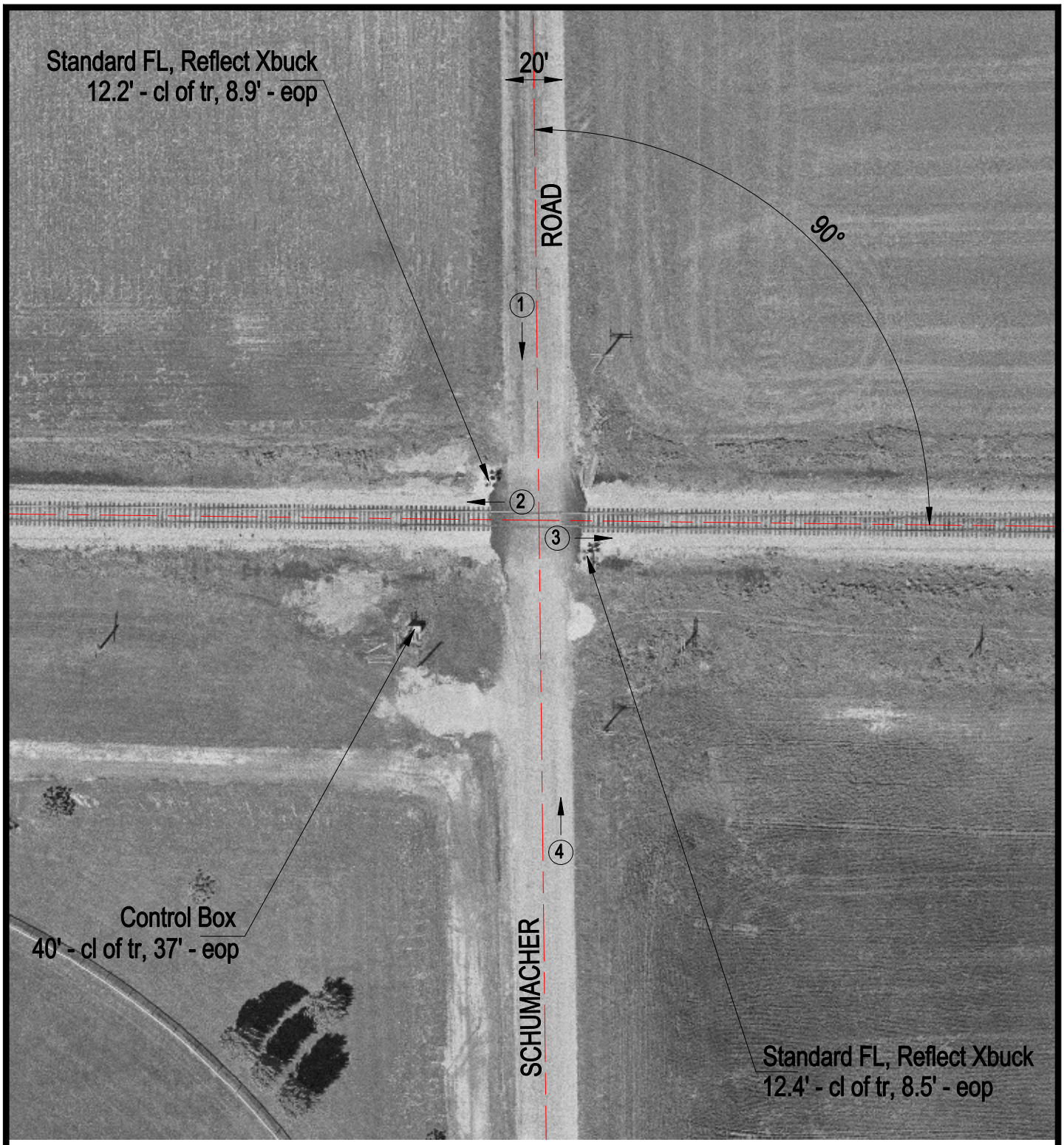

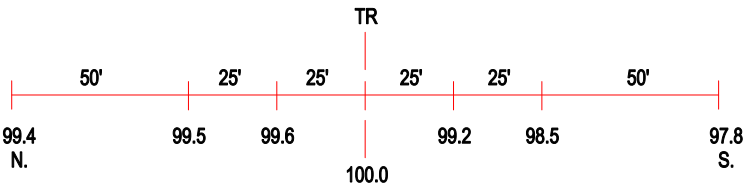

ROAD PROFILE

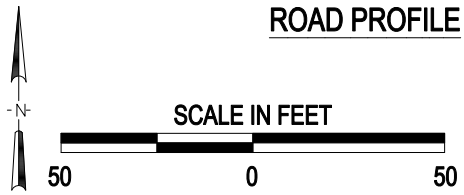

3 Photo Location

Crossing #:	153004A
Location:	Clinton Co., City of Aviston (N)
Lat/Long:	38°36'30" / 89°35'38"
Railroad:	CSX
Street:	Schumacher Road
Railroad Milepost:	302.95
Crossing Protection:	Train Activated Devices