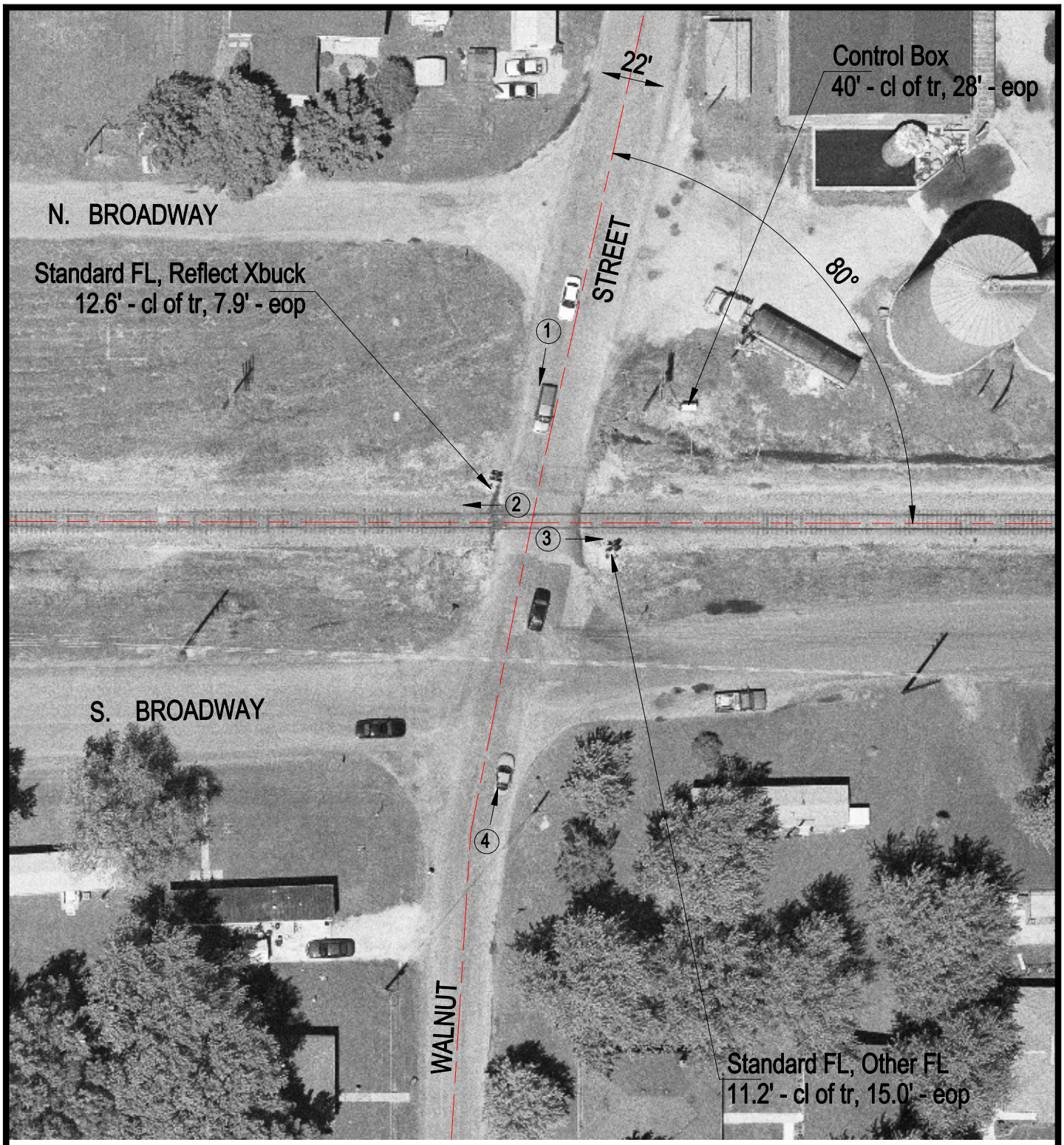

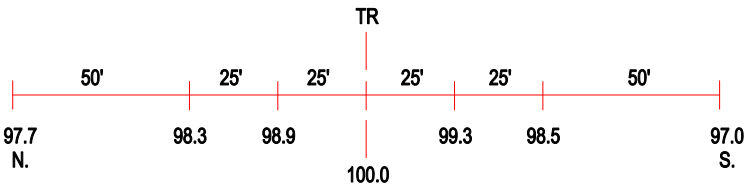

ROAD PROFILE

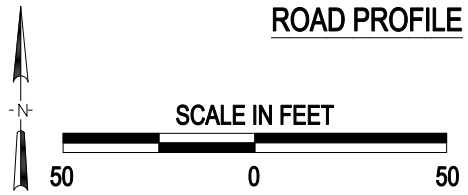

3 Photo Location

Crossing #:	152994N
Location:	Clinton Co., City of Breese (I)
Lat/Long:	38°36'26" / 89°31'33"
Railroad:	CSX
Street:	Walnut Street
Railroad Milepost:	299.27
Crossing Protection:	Train Activated Devices