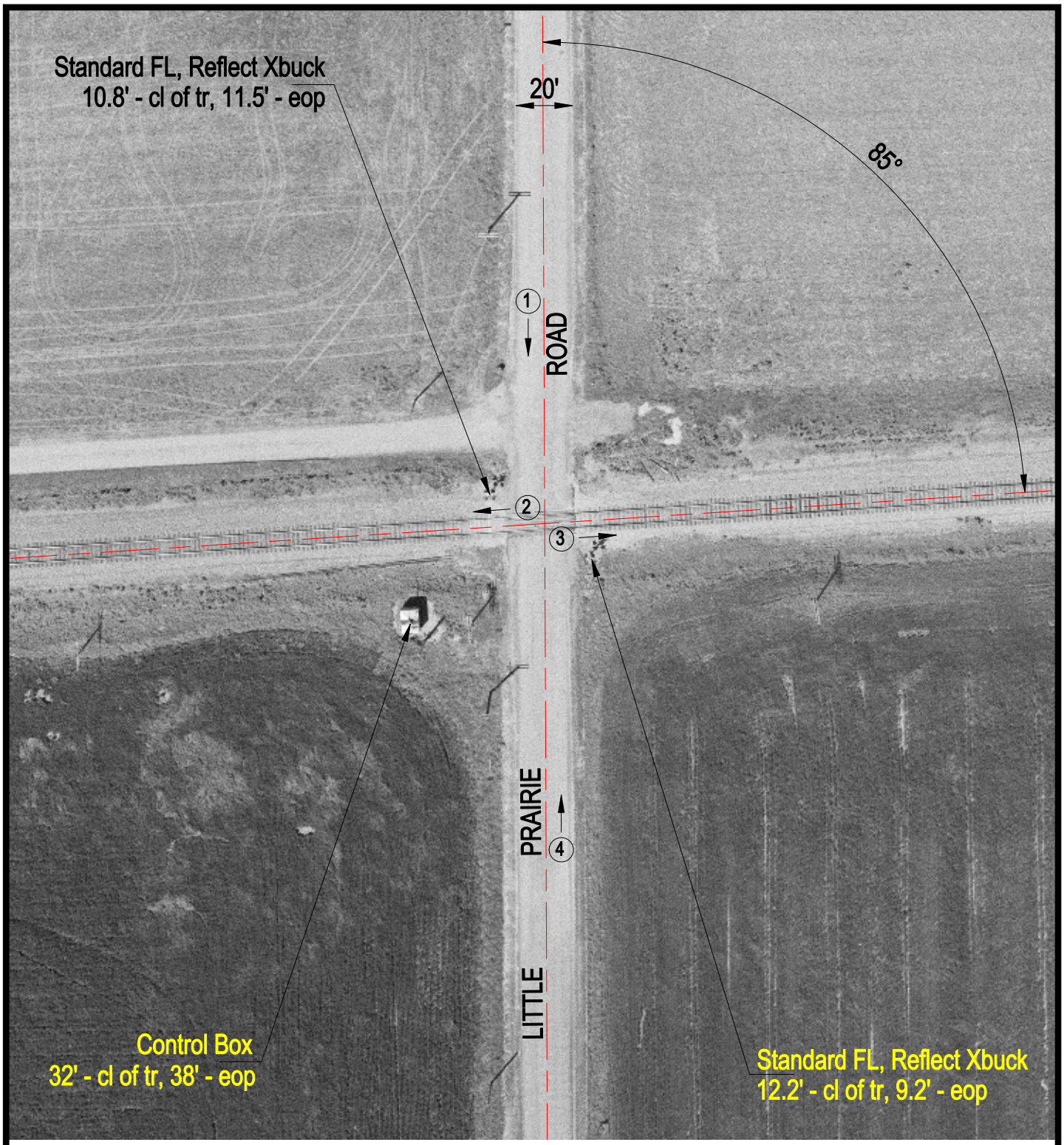

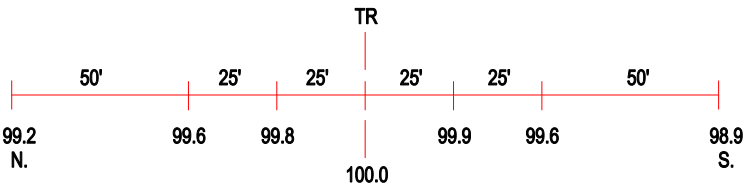

ROAD PROFILE

3 Photo Location

Crossing #:	152991T
Location:	Clinton Co., City of Breese (N)
Lat/Long:	38°36'16" / 89°28'45"
Railroad:	CSX
Street:	Little Prairie Road
Railroad Milepost:	296.72
Crossing Protection:	Train Activated Devices