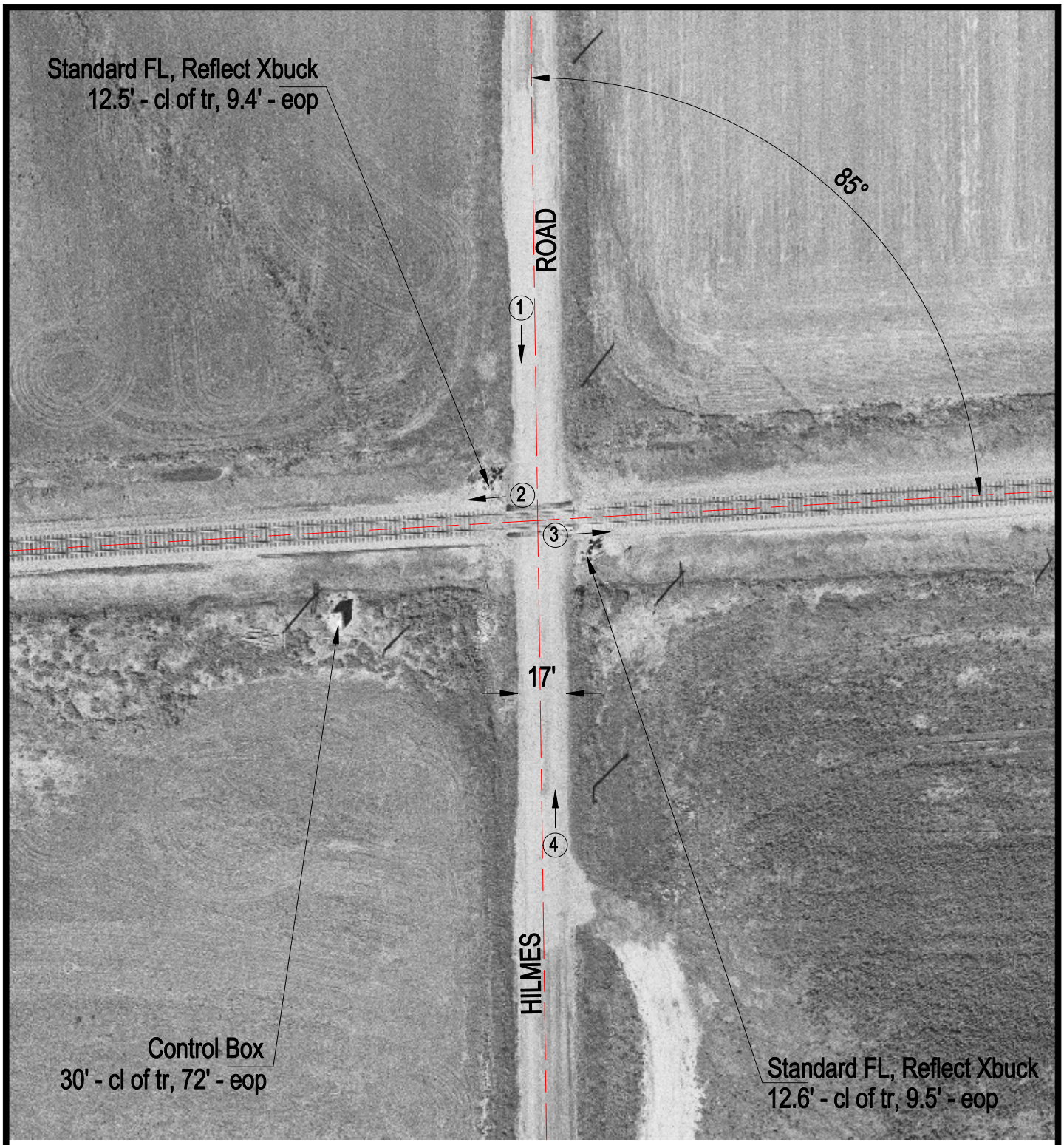

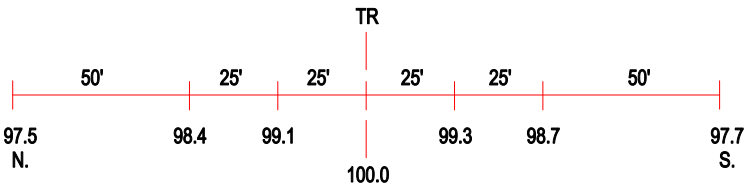

ROAD PROFILE

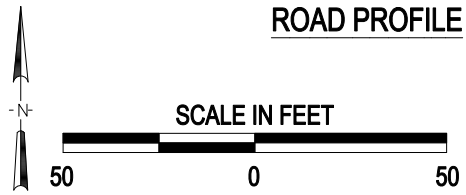

(3) Photo Location

Crossing #:	152990L
Location:	Clinton Co., City of Breese (N)
Lat/Long:	38°36'17" / 89°27'57"
Railroad:	CSX
Street:	Hillmes Road
Railroad Milepost:	296.01
Crossing Protection:	Train Activated Devices