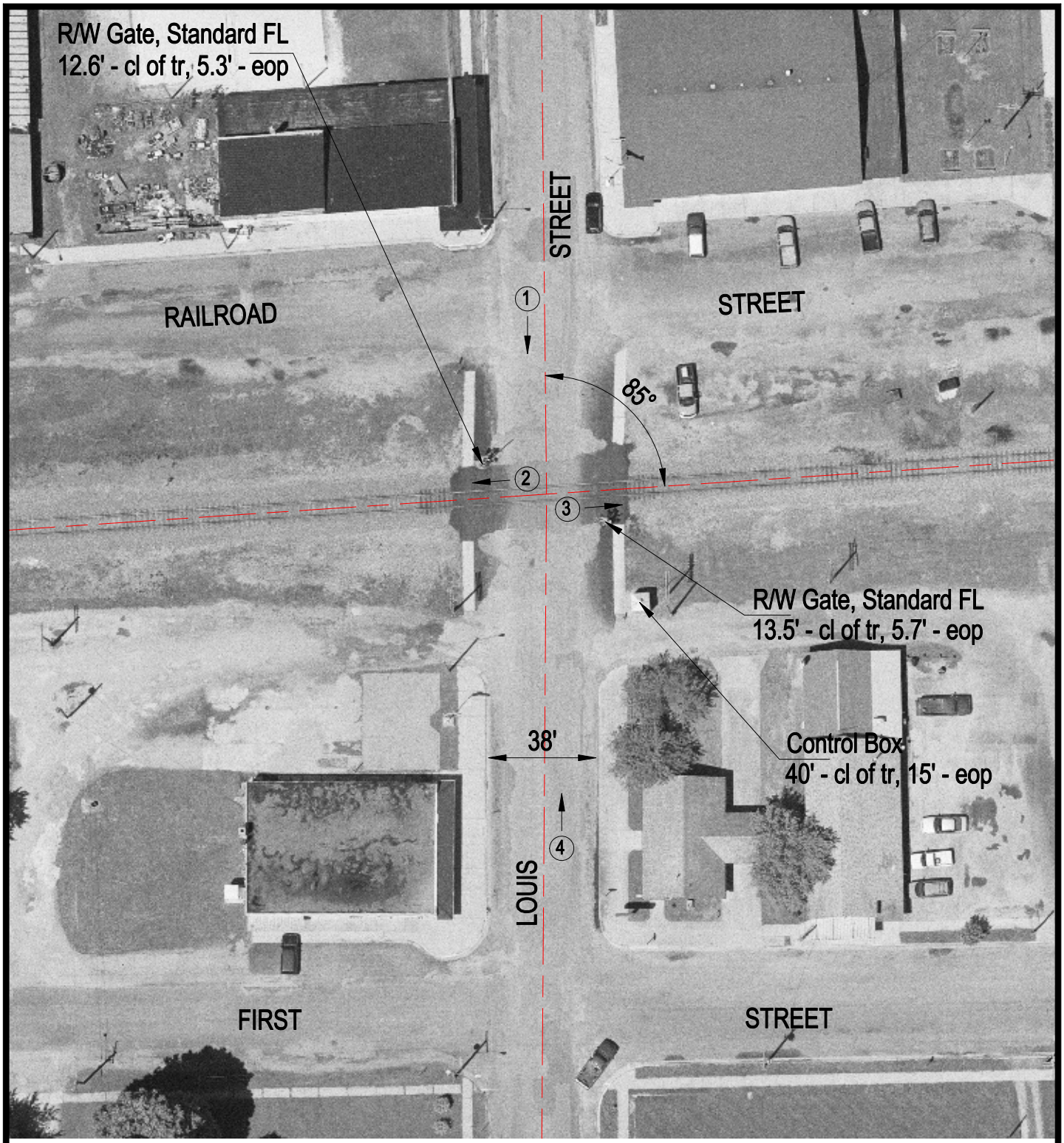

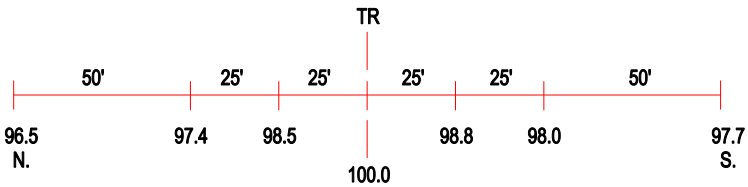

ROAD PROFILE

3 Photo Location

Crossing #:	152987D
Location:	Clinton Co., City of Beckemeyer (I)
Lat/Long:	38°36'22" / 89°26'10"
Railroad:	CSX
Street:	Louis Street
Railroad Milepost:	294.37
Crossing Protection:	Train Activated Devices