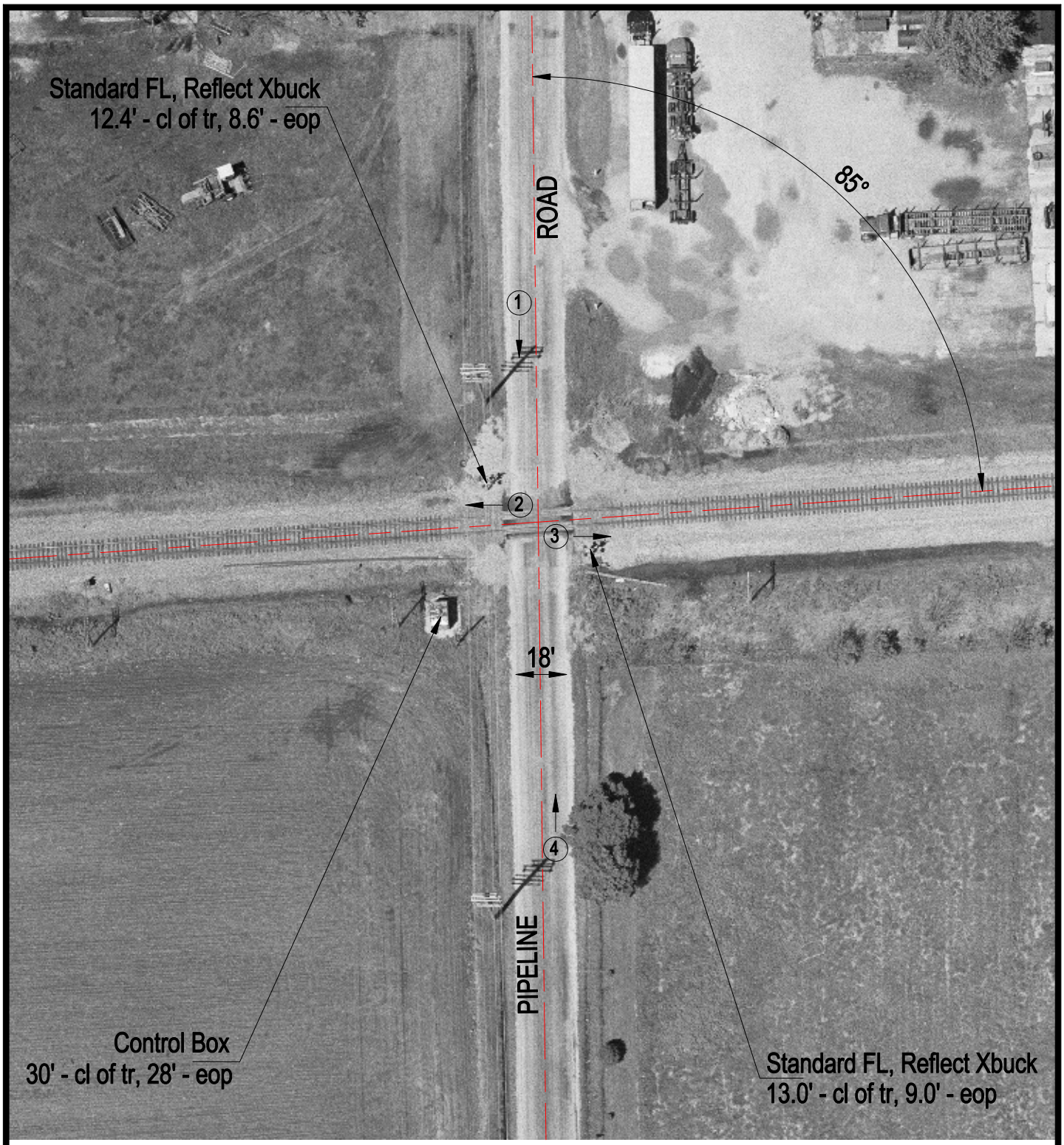

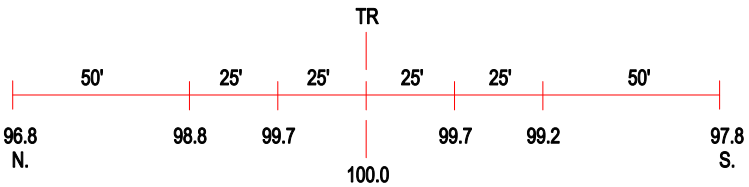

ROAD PROFILE

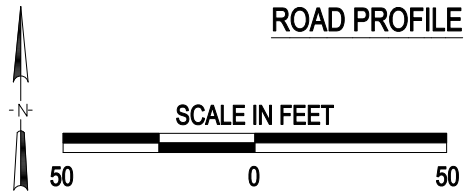

(3) Photo Location

Crossing #:	152985P
Location:	Clinton Co., City of Beckemeyer (N)
Lat/Long:	38°36'26" / 89°24'37"
Railroad:	CSX
Street:	Pipeline Road
Railroad Milepost:	292.99
Crossing Protection:	Train Activated Devices