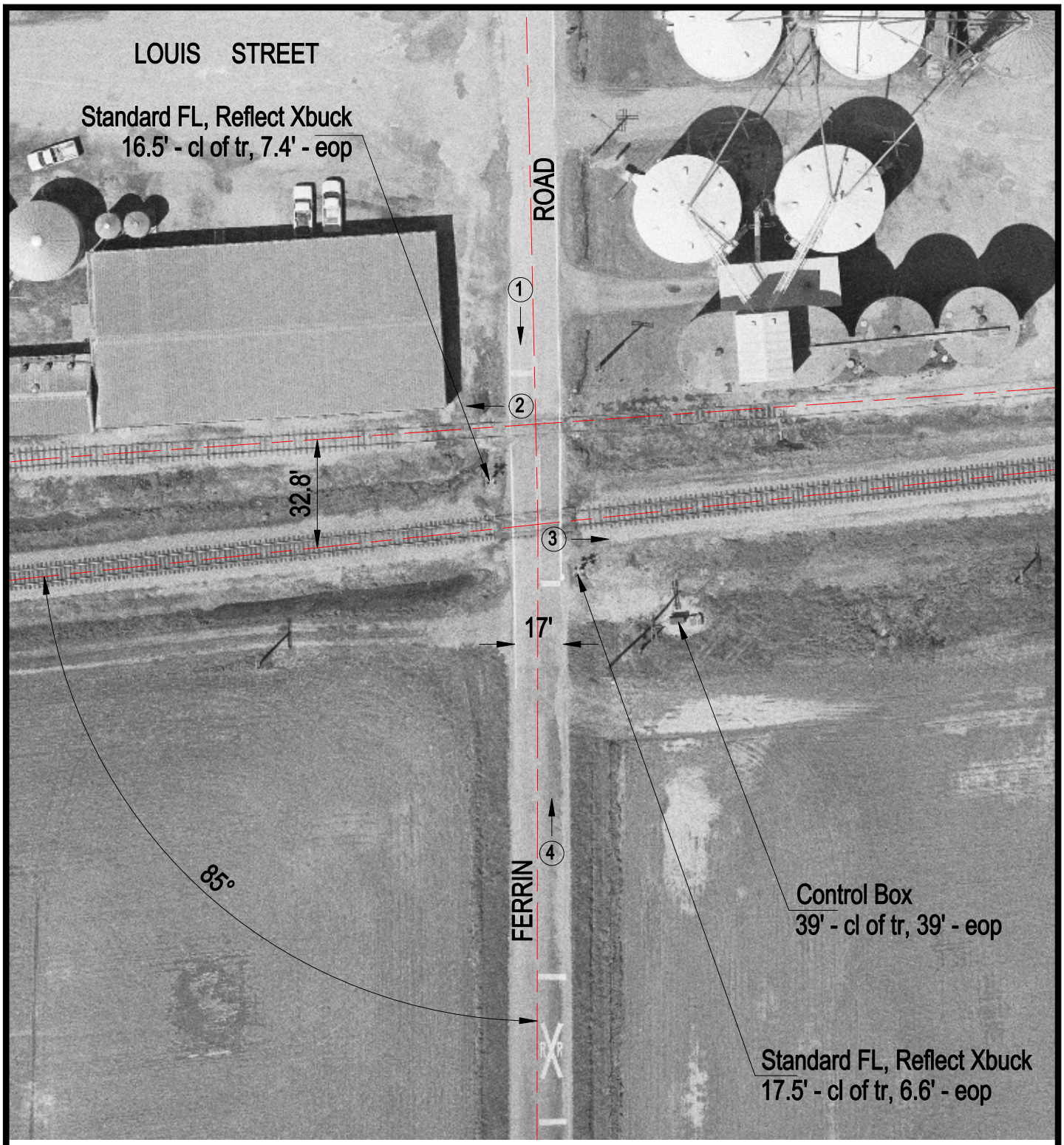

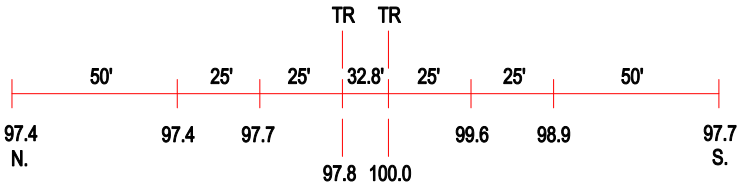

ROAD PROFILE

(3) Photo Location

Crossing #:	152972N
Location:	Clinton Co., City of Shattuc (N)
Lat/Long:	38°36'28" / 89°14'01"
Railroad:	CSX
Street:	Ferrin Road
Railroad Milepost:	283.36
Crossing Protection:	Train Activated Devices