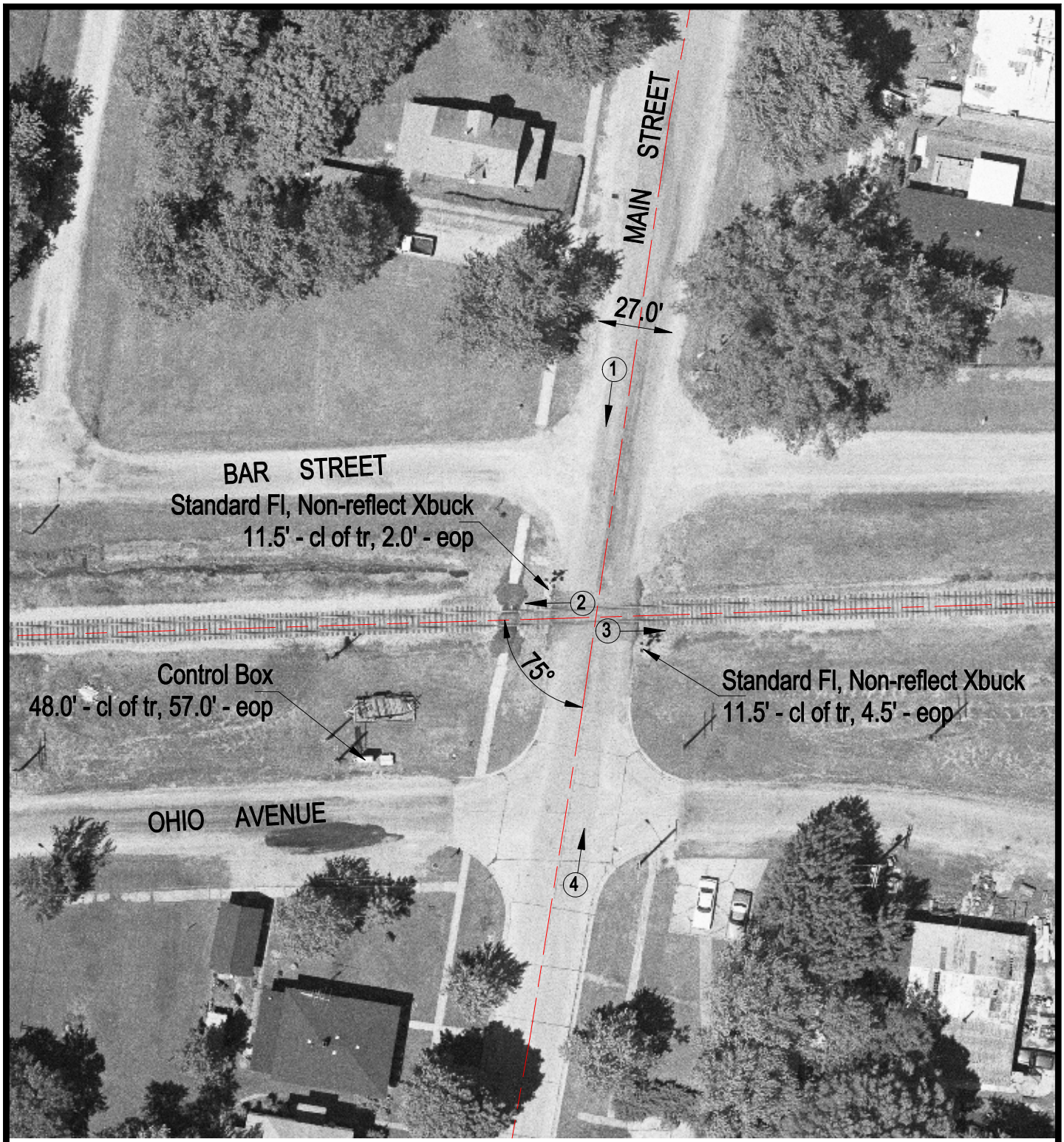

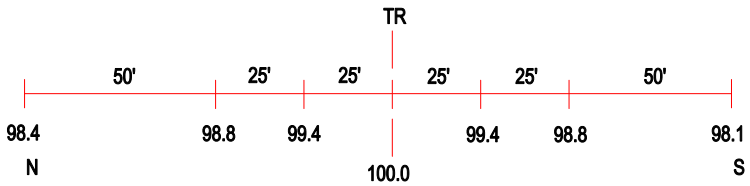

ROAD PROFILE

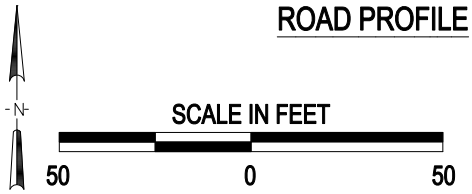

3 Photo Location

Crossing #:	152963P
Location:	Marion Co., City of Sandoval (In)
Lat/Long:	38°36'48" / 89°07'16
Railroad:	CSX
Street:	Main Street
Railroad Milepost:	277.26
Crossing Protection:	Train Activated Devices

J:\MARION\152963P\152963P.DWG 03/05/01 08:58 BJB