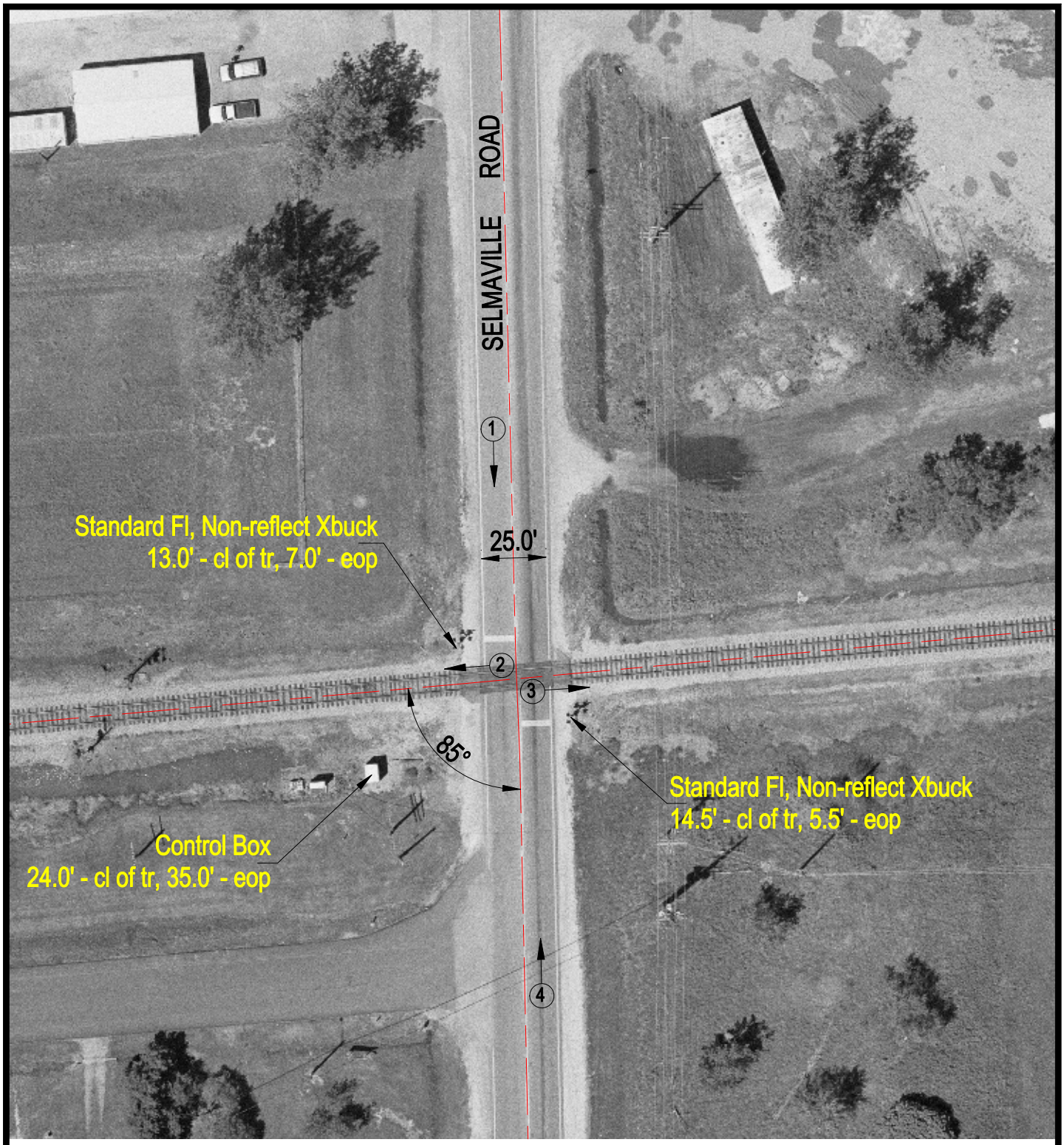

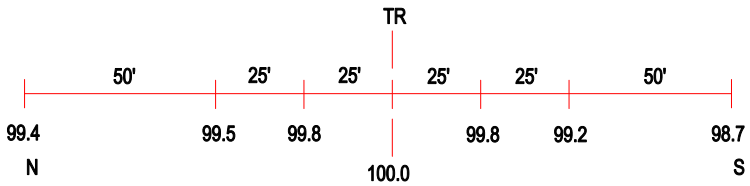

ROAD PROFILE

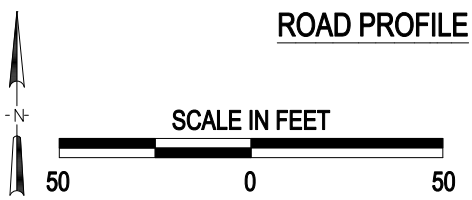

(3) Photo Location

Crossing #:	152948M
Location:	Marion Co., City of Salem (In)
Lat/Long:	38°37'12" / 88°59'43
Railroad:	CSX
Street:	Selmaville Road
Railroad Milepost:	270.43
Crossing Protection:	Train Activated Devices

J:\MARION\152948M\152948M.DWG 10/09/00 07:54 JLA